

ALGADENA

Scale 1" = 200'

1905



Filed
8:30 am. Feb 5th
Redinsmore

NOTE: T=28.35' AT 175=R

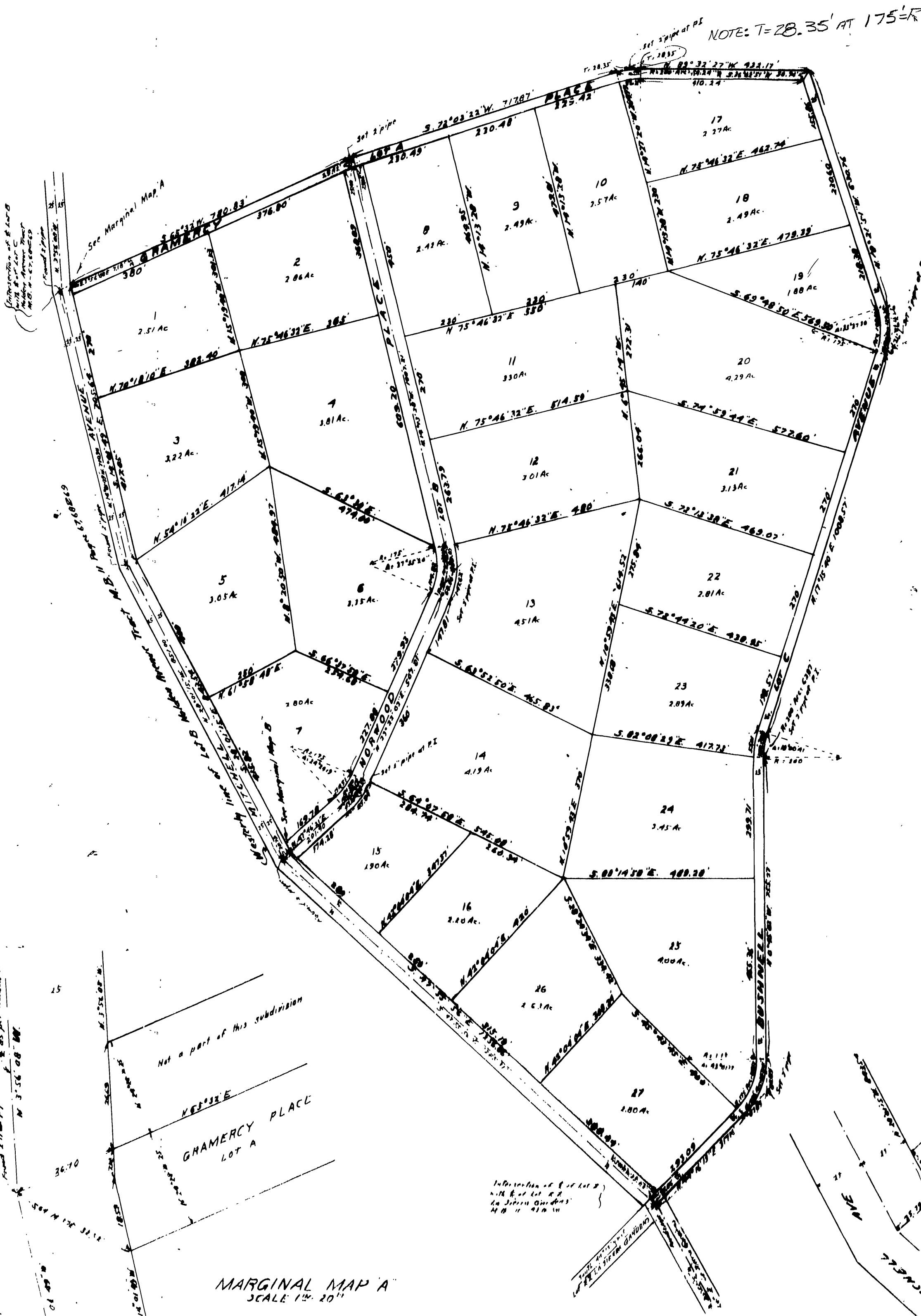

Redinsmore

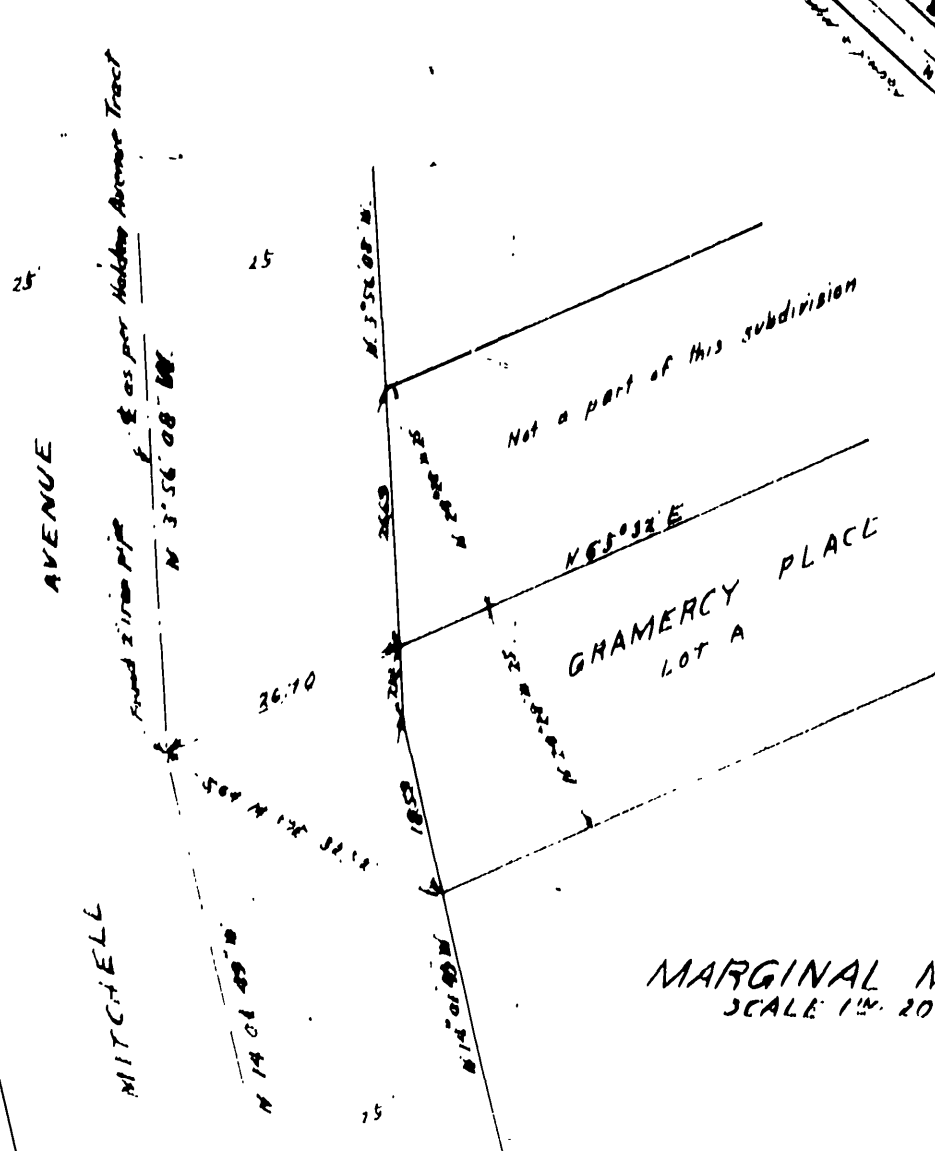

MARGINAL MAP A
SCALE 1" = 200'

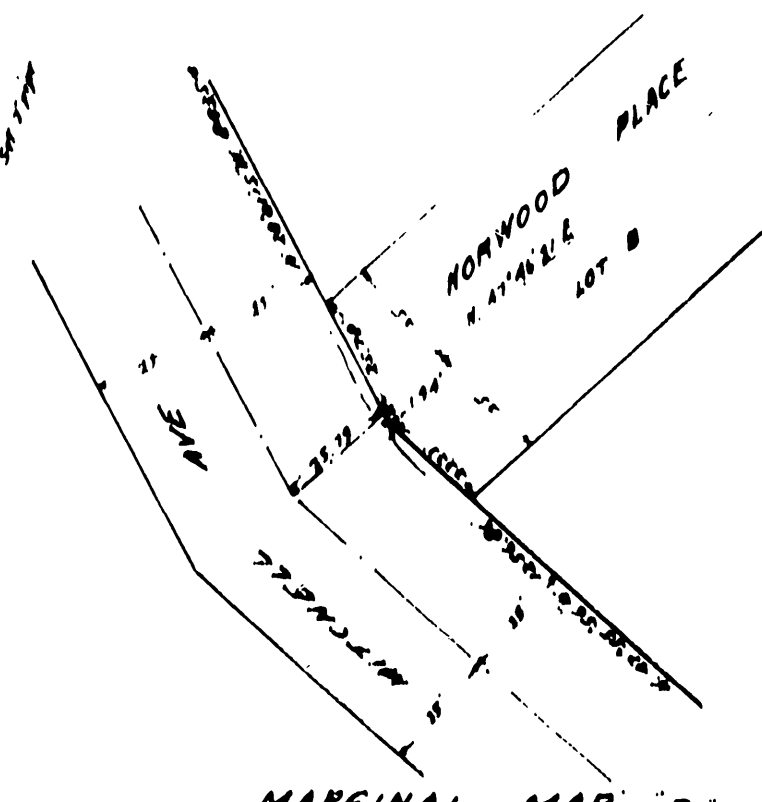

MARGINAL MAP B
SCALE 1" = 400'

ALGADENA
 BEING A SUBDIVISION OF A PORTION OF BLOCKS 54 & 66
TR. N° 2 LA SIERRA HEIGHTS
 AS SHOWN ON MAP FILED IN MAP BOOK 7 PAGE 66 RECORDS OF RIVERSIDE COUNTY
 ALSO A PORTION OF LOTS 27 & 28
W. J. HOLE TRACT
 AS SHOWN ON MAP FILED IN MAP BOOK 10 PAGES 12 TO 15 RECORDS OF RIVERSIDE COUNTY
 ALSO A PORTION OF LOT Z
LA SIERRA GARDENS
 AS SHOWN ON MAP FILED IN MAP BOOK 11 PAGES 42 TO 50 RECORDS OF RIVERSIDE COUNTY.

Approved this 28 day of July 1924
A. C. Pulmon
 County Surveyor

Approved this 28 day of July 1924
C. B. Boyle
 County Assessor
 by *A. W. Orzech*
 Deputy

Resolved: That the within Map be and hereby is adopted as the Official Map of Algadena and that the Avenue and Places as shown on said map are hereby rejected as public streets and that the County Clerk is hereby authorized and directed to attest said Map by signing his name thereto as County Clerk for and in behalf of the County and to affix the seal of said County thereto.

I hereby certify that the foregoing resolution was adopted by the Board of Supervisors of the County of Riverside, this 28 day of July 1924
J. J. Clanton
 County Clerk
Jack A. P.
 Deputy County Clerk

I hereby certify that there are no liens for unpaid taxes against any portion of the subdivision as shown by this map except taxes not yet payable

Dated July 3rd 1924
J. E. Gray
 County Auditor

Net acreage is shown on all lots.
 Set 3"x3"x3" white stakes at all lot corners.
 Bearings used on this map are based on the bearing of the center line of Mitchell Avenue as shown on the map of HOLDEN AVENUE TRACT M.B. 11 pages 67-68-69
 Distances are in feet and decimals

I hereby certify that a bond has been filed with and accepted by the Board of Supervisors guaranteeing the payment of taxes now a lien but not yet payable as required by Chapter 306 Acts 1913.

Dated July 28 1924
J. J. Clanton
 County Clerk
Jack A. P.
 Deputy County Clerk

I HEREBY CERTIFY THAT I AM A LICENSED SURVEYOR AND THAT THIS MAP CONSISTING OF TWO SHEETS CORRECTLY REPRESENTS A SURVEY MADE UNDER MY SUPERVISION in June 1924 AND THAT ALL MONUMENTS SHOWN HEREON ACTUALLY EXIST AND THEIR POSITIONS ARE CORRECTLY SHOWN.
R. W. Henshall

WE HEREBY CERTIFY THAT WE ARE THE OWNER-S OR INTERESTED IN THE LAND INCLUDED WITHIN THE SUBDIVISION SHOWN ON THE ANNEXED MAP AND THAT WE ARE THE ONLY PERSONS WHOSE CONSENT IS NECESSARY TO PASS A CLEAR TITLE TO SAID LAND AND WE CONSENT TO THE MAKING OF SAID MAP AND SUBDIVISION AS SHOWN WITHIN THE COLORED BORDER LINE.
 WE HEREBY DEDICATE TO THE PUBLIC USE ALL THE Avenue and Places SHOWN WITHIN SAID SUBDIVISION.

Security Trust & Savings Bank
 By *J. C. ...* Vice-Pres.
 By *A. H. ...* Asst. Sec'y.

STATE OF CALIFORNIA
 County of Los Angeles
 On this 28 day of July 1924 in the first one thousand, nine hundred and twenty-fourth year of the Independence of the United States of America, before me, *Jessie L. ...* a Notary Public in and for the County of Los Angeles, State of California, personally appeared *J. E. Gray* and *C. B. Boyle* known to me to be the persons whose names are subscribed to the foregoing instrument and acknowledged to me that they executed the within instrument for each Corporation. In witness whereof I have hereunto set my hand and affixed my official seal, the day and year in this certificate first above written.
Jessie L. ...
 Notary Public in and for County of Los Angeles, State of California.

Book 11/81