

GOLDEN TERRACE

BEING A SUBDIVISION OF A PORTION OF
SECTIONS 3 & 4, TOWNSHIP 3 SOUTH,
RANGE 6 WEST; SAN BERNARDINO
BASE AND MERIDIAN
AS SHOWN UPON A MAP OF RANCHO LA SIERRA ON FILE IN BOOK 6 OF MAPS
ON PAGE 70 RECORDS OF RIVERSIDE COUNTY.

The bearings used on this map are based on the center line of Holden Avenue
as realigned by the County Surveyor in November 1919 and shown on map
of said work.

Set 3"x3"x3-0" white stakes at all lot corners.

All areas computed within lot lines.

Distances are in feet and decimal fractions.

We hereby certify that the map of the subdivision of a portion of sections 3 & 4, township 3 south, range 6 west, san bernardino base and meridian, as shown upon a map of rancho la sierra on file in book 6 of maps on page 70 records of riverside county, is correct and true to the original survey and that all monuments shown thereon actually exist and their positions are correctly shown.

J. Hatch
E.H. Haverstock

I HEREBY CERTIFY THAT I AM A LICENSED SURVEYOR AND THAT THIS MAP CONSISTING OF Two SHEETS CORRECTLY REPRESENTS A SURVEY MADE UNDER MY SUPERVISION IN 1924 AND THAT ALL MONUMENTS SHOWN HEREON ACTUALLY EXIST AND THEIR POSITIONS ARE CORRECTLY SHOWN.

R. W. Pearson

STATE OF CALIFORNIA
County of Los Angeles
On this 22nd day of June in the year one thousand, nine hundred and twenty-four before me Florence V. Lippard, a Notary Public in and for County of Los Angeles, State of California, personally appeared J. E. Hatch known to me to be Vice President and E. H. Haverstock known to me to be Asst. Secretary of the Security Trust & Savings Bank, the Corporation which executed the within instrument and acknowledged to me that they executed the within instrument for each Corporation. In witness whereof I have hereunto set my hand and affixed my official seal the day first above written.

Anna L. Lippard
Notary Public in and for County of Los Angeles, State of California.

RESOLVED:- That the within map be, and hereby is, adopted as the official map of GOLDEN TERRACE; and that the avenues and streets as shown on said map are hereby rejected as public streets with the exception of Holden Avenue; and that the County Clerk is hereby authorized and directed to attest said map by signing his name thereto as County Clerk for and in behalf of the County, and to affix the Seal of the said County thereto.

I hereby certify that the foregoing resolution was adopted by the Board of Supervisors of the County of Riverside, State of California, on this 7 day of July, 1924.

D. D. Clayton, County Clerk
By Jack A. Ross, Deputy

I hereby certify that a bond has been filed with, and accepted by, the Board of Supervisors guaranteeing the payment of taxes now a lien but not yet payable, as required by Chapter 306, Acts 1913.

D. D. Clayton
County Clerk

Dated July 7, 1924

Jack A. Ross
Deputy County Clerk

I hereby certify that there are no liens for unpaid taxes against any portion of the Subdivision as shown by this map except taxes now assessed but not yet payable.

Dated June 20th, 1924

H. E. Paymer
County Auditor

Approved this 7th day of July, 1924

W. J. Anderson
County Surveyor

Approved this 7th day of July, 1924

D. J. Galloway
County Assessor

Harold M. Laughlin

at 11 o'clock AM
June 5.00

Book 1101 A

GOLDEN TERRACE

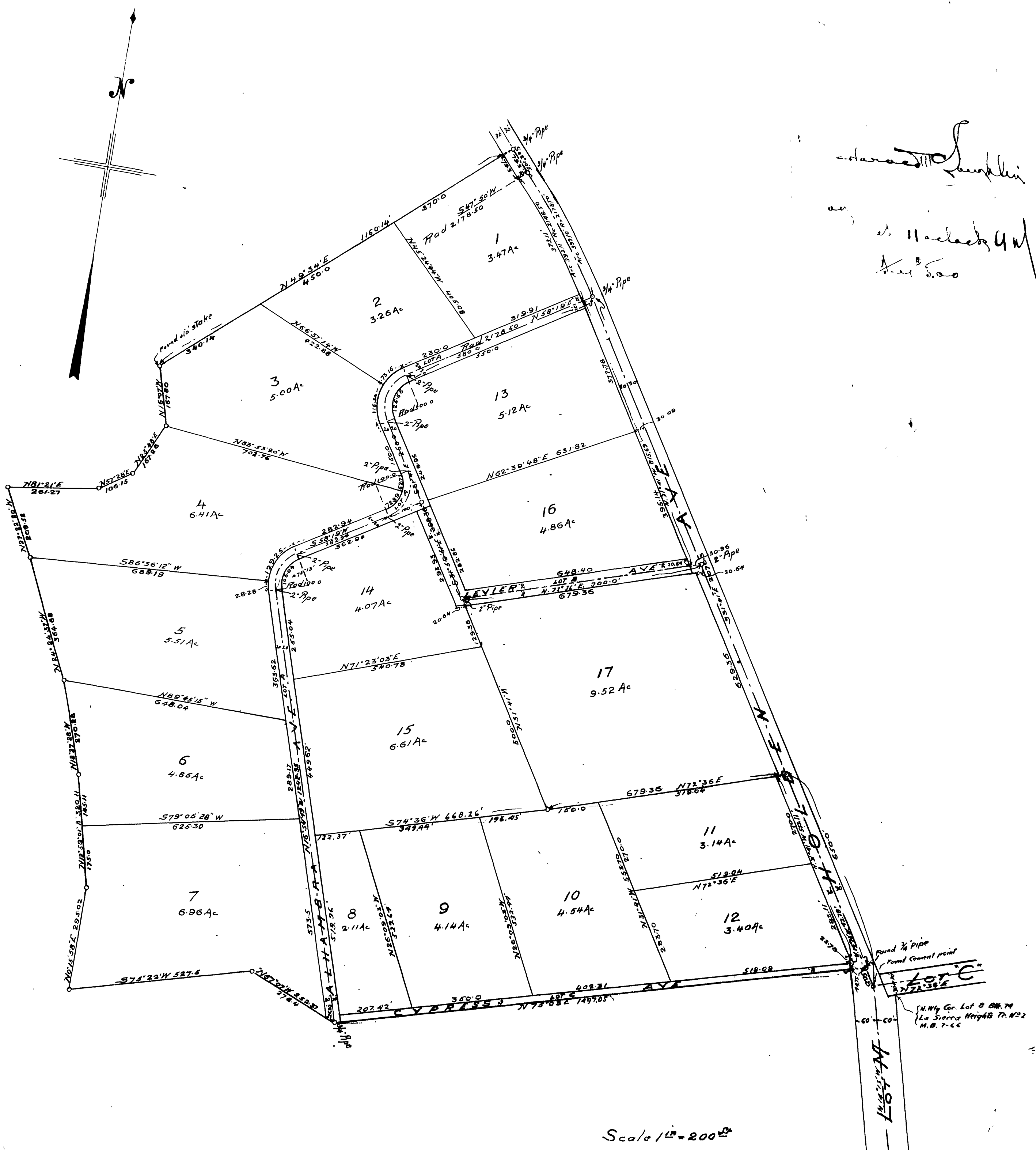

Edward J. Franklin
at Macleay GW
Nov 5 1900