

**MAP OF
WOOLDRIDGE TRACT**
BEING A SUBDIVISION OF A PORTION OF LOT 15
CASTLEMAN'S ADDITION TO RIVERSIDE
As Recorded in Book 3 of Maps Page 19 Records of San Bernardino
County

I hereby certify that this Map is a correct representation of a survey made under my supervision in July 1924 and that all monuments delineated hereon actually exist and their positions are correctly shown

L. W. Naffziger
Licensed Land Surveyor

Note: 3/4" iron pipe set at all corners

FBR No 3
File 500
2:30 P.M.

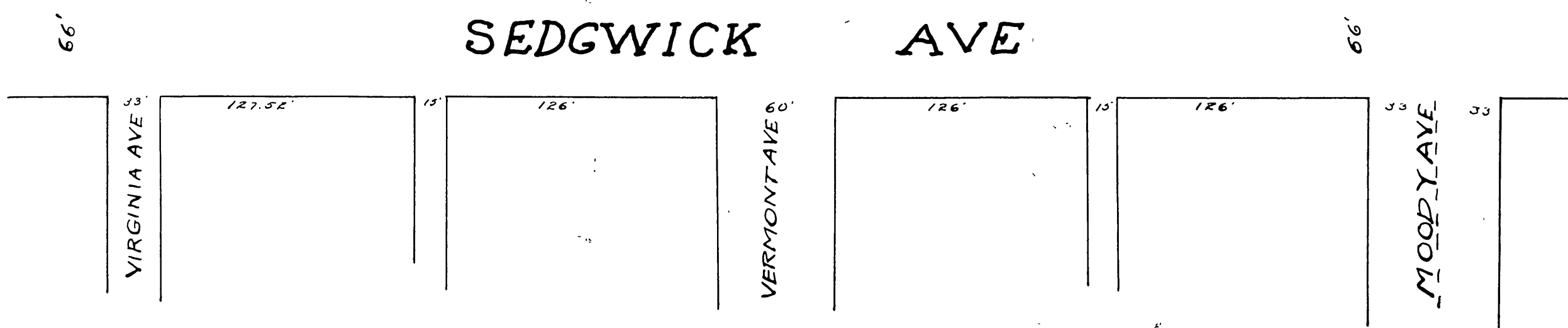
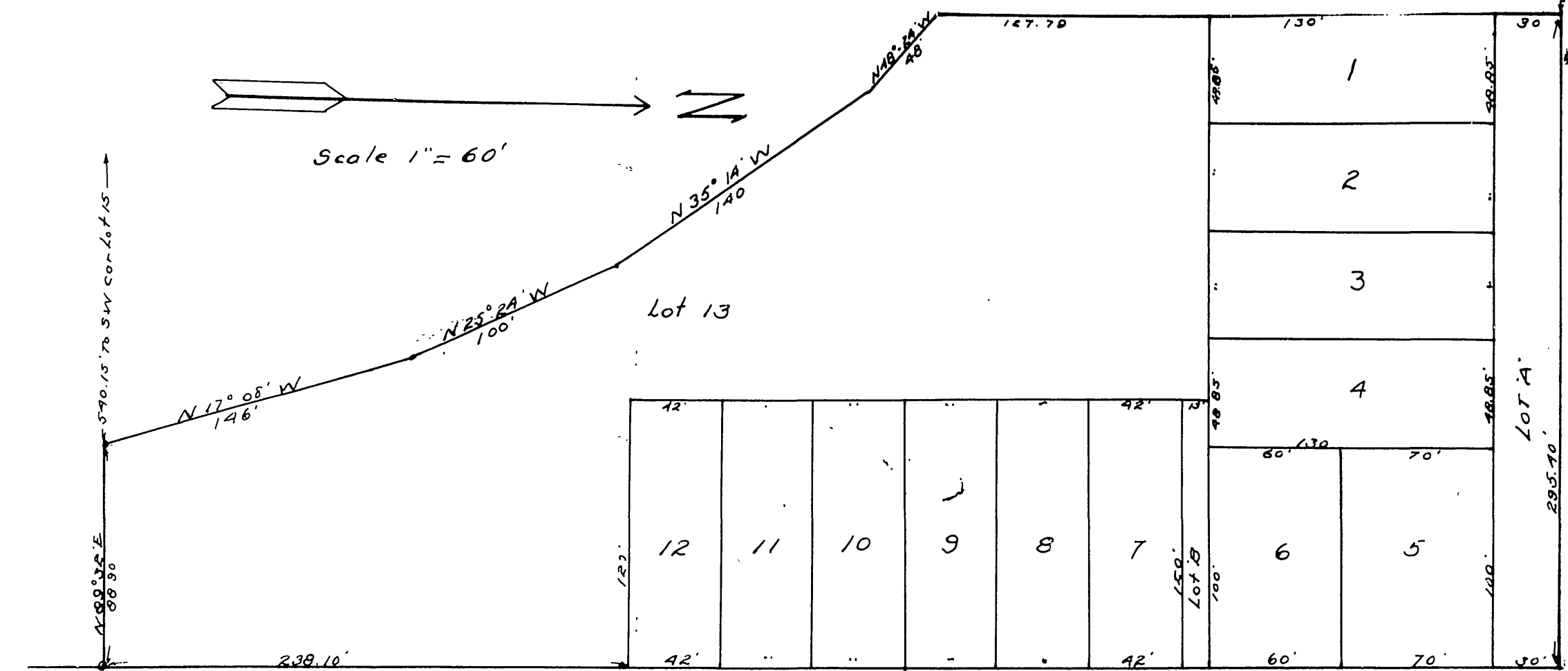

We hereby certify that we are the owners or are interested in the land included within the subdivision shown on the annexed Map and that we are the only persons whose consent is necessary to pass a clear title to said land and we consent to the making of said map and subdivision as shown within the colored border.

James E. Wooldridge
Belle Wooldridge

State of California } S.S. On this 11th day of August in the year of our Lord one thousand
County of Riverside } nine hundred and twenty-four before me D.W. Lewis Notary Public in and for the said County
and State personally appeared James E. Wooldridge and Belle Wooldridge known to me
to be the persons who executed the within instrument and acknowledged to me that they
executed the same freely and voluntarily

D.W. Lewis
Notary Public in and for the County of Riverside,
State of California.

I hereby certify that there are no liens for unpaid taxes of the County or City of Riverside against any part of the land included within the subdivision as shown upon this map except taxes now a lien but not yet payable

July 16th 1924
J. E. Spaymer
Auditor, County of Riverside.

I hereby certify that a bond has been filed with and accepted by the Board of Supervisors guaranteeing the payment of taxes now a lien but not yet payable, as required by Chapter 306 Act of 1913

Aug-11-24
W. S. Clayton
Clerk, County of Riverside.

RESOLVED that the within map be and here by is adopted as the Official Map of WOOLDRIDGE TRACT and that the City Clerk is authorized and directed to attest said map by signing his name thereto as City Clerk of said City for and in behalf of said City and to affix the seal of said City thereto

I hereby certify that the foregoing resolution was adopted by the Mayor and Common Council of the City of Riverside this 22nd day of July, 1924

W. A. Burns
City Clerk

Approved by the Riverside City Planning Commission at its meeting held July, 22nd 1924

L. W. Naffziger
Secretary

Approved this 22nd day of July 1924

L. W. Naffziger
City Engineer