

We hereby certify that we are the Owners of, or interested in, the Land included within the Sub-Division shown on the annexed Map and that we are the only persons whose consent is necessary to pass a clear Title to said Land and that we consent to the making of said Map and Sub-Division as shown within the colored border lines.

St. Reginald
Rose L. Farguhar

STATE OF CALIFORNIA }
COUNTY OF RIVERSIDE } ss.
This 25. day of Oct. in the Year of our Lord 1924, before me
W. H. L. a Notary Public in and for the County of Riverside, Cal., personally appeared
E. L. Peguegat and
Hattie B. Peguegat
known to me to be the persons who executed the within instrument and
acknowledged to me that they executed the same freely and voluntarily.

General White
Notary Public in and for the County of Riverside, State of California.

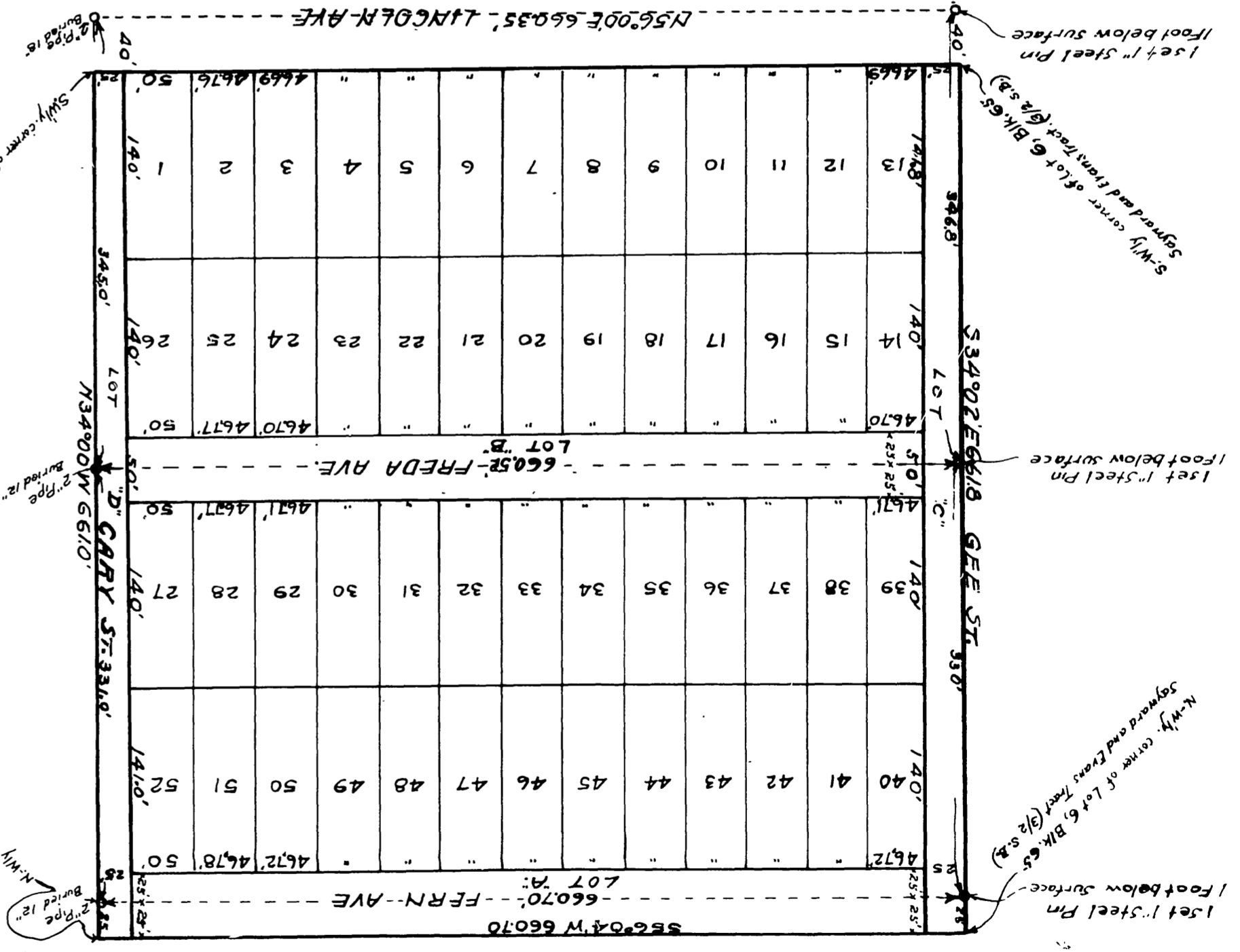

RESOLVED: that the within Map is hereby adopted as the Official Map of MONTEREY SUBDIVISION, and the City Clerk is authorized and directed to attest said Map by signing his name hereto as City Clerk of said City, and to affix the Seal of said City thereto.

Streets shown hereon are not accepted.

I hereby certify that the foregoing Resolution was adopted by the Mayor and Common Council of the City of Riverside, Cal., this 28th day of Oct., 1924.

W. H. L.
City Clerk.

APPROVED: by Riverside City Planning Commission at its meeting held the 18 day of Oct. 1924.

W. H. L.
Secretary.

Approved
W. H. L.
City Engineer.

I hereby certify that there are no liens for unpaid Taxes of the County or City of Riverside, against any part of the Land included within the Sub-Division shown on this Map.

W. H. L.
Auditor, County of Riverside, Cal.

Oct. 25th 1924

I hereby certify that this Map is a correct representation of a survey made by me, September 1924. Bearings are taken from official Plat of Freda Sub-division.

W. H. L.
Civil Engineer.

STATE OF CALIFORNIA }
COUNTY OF LOS ANGELES } ss.
This 3rd day of Oct. in the Year of our Lord 1924, before me
G. S. IVERBELL a Notary Public in and for the County of Los Angeles, Cal., personally appeared
Rose L. Farguhar, known to me to be the person who executed the within instrument and acknowledged to me that she executed the same freely and voluntarily.

G. S. Iverbell
Notary Public in and for the County of Los Angeles, State of California.

"MONTEREY" SUBDIVISION,
RIVERSIDE, CAL.
MAP
OF

Being the west half of Lot 6-Block 65
Sayward & Evans Tract as recorded in Map
Book 3 Page 2 San Bernardino Co. Records.
Sept. 1924.

Scale 1" = 100'

THOMAS AND LYNN
ENGINEERS
RIVERSIDE, CALIF. 51

W. H. L.
Free by 500 - 10 3000

Book 1101