

he hereby certify that we are the only parties who are interested in the land included within the boundaries of the subdivision shown on the annexed map, that we are the only parties whose consent is necessary to pass a court to said land, that we caused this map and subdivision to be made, and dedicate for public use the streets and avenues as shown thereon.

North Corona Land Co.
President: R. J. Clark
Secretary: E. J. Snyder

Pacific-Southwest Trust & Savings Bank
Vice President: J. D. Carson
Secretary: W. N. Bucklin

MAP OF NORCO FARMS TRACT No 3

Being a subdivision of all those portions of sections 5, T.3.S., R.G.W. 32, T.2.S., R.G.W., as shown on a Map showing a subdivision of the Rancho La Sierra, recorded in Map Book 6 page 70 in the County Recorder's office of Riverside County, not included within the boundaries of Norco Farms Tract No 1 (M.B. 11 p. 3) and Norco Farms Tract No 2 (M.B. 11 p. 56) also lot 13 and that portion of lot 14, shown on said Map of Rancho La Sierra, lying south of Friels survey of the south bluff of the Santa Ana River as described in book 550 on page 106 of Deeds, in the County Recorder's office of Riverside County.

Scale 1" = 500'
C. GILLY, C.E.

STATE OF CALIFORNIA } 55
COUNTY OF LOS ANGELES }

On this 3rd day of December in the year of our Lord one thousand nine hundred and twenty four (1924) before me Justice of the Peace, Notary Public in and for said county of Los Angeles, State of California, residing therein, duly commissioned and sworn, personally appeared Rex B. Clark known to me to be the President, and E. J. Snyder known to me to be the Secretary, of the NORTH CORONA LAND COMPANY, the Corporation that executed the accompanying instrument, and acknowledged to me that such Corporation executed the same.

STATE OF CALIFORNIA } 55
COUNTY OF LOS ANGELES }

On this 3rd day of December in the year of our Lord one thousand nine hundred and twenty four (1924) before me Charlotte M. Sullivan a Notary Public in and for said County of Los Angeles, State of California, residing therein, duly commissioned and sworn, personally appeared J. D. Carson known to me to be the Vice President, and W. N. Bucklin known to me to be the Secretary, of the PACIFIC-SOUTHWEST TRUST AND SAVINGS BANK, the Corporation that executed the accompanying instrument, and acknowledged to me that such Corporation executed the same.

Justice of the Peace
Notary Public in and for said county of Los Angeles, State of California

Charlotte M. Sullivan
Notary Public in and for said County of Los Angeles, State of California

In witness whereof I have hereunto set my hand and affixed my Official Seal, the day and year in this certificate first above written

In witness whereof I have hereunto set my hand and affixed my Official Seal, the day and year in this certificate first above written

I hereby certify that there are no liens for unpaid taxes against any portion of the land within the boundaries of the subdivision shown on the annexed map, except taxes not yet payable
Dated this 13th day of Dec 1924

County Auditor

I hereby certify that a bond has been filed with, and accepted by the BOARD OF SUPERVISORS of Riverside County, guaranteeing the payment of taxes now a lien but not yet payable against this subdivision, as required by Chapter 306, Acts of 1913.

Dated this ... day of ... 1924

County Clerk
Deputy County Clerk

RESOLVED: That the annexed map be, and hereby is adopted as the Official Map of NORCO FARMS TRACT No 3, and that the streets and avenues as shown on said Map are hereby not accepted, and that the County Clerk is hereby authorized and directed to attest said Map by signing his name thereto as County Clerk for and in behalf of the County of Riverside, and to affix the seal of said County thereto.

Thereby certify that the foregoing resolution was adopted by the Board of Supervisors of the County of Riverside this 15th day of December 1924.

County Clerk
Deputy County Clerk

We the undersigned, County Surveyor and County Assessor, in and for the County of Riverside, State of California, do hereby certify that we have examined each and every lot and block delineated upon the annexed map of NORCO FARMS TRACT No 3, as to its resident and commercial value, and recommend it to the Board of Supervisors of Riverside County for acceptance.

County Surveyor

County Assessor

Subscribed and sworn to before me this 20th day of December 1924

County Clerk

I hereby certify that this map represents a survey made under my supervision, that the distances are in feet, that the bearings were derived by solar observation, that 4x4x36 posts are set at block corners, 2x4x16 stakes at lot corners, and that 5/8 iron pins are set 18" below the surface at the intersection of the center lines of streets, and at angles of center lines of streets.

Licensed Surveyor

F. B. Row

By: 2:30 P.M.

Approved this 15th day of Dec 1924
County Surveyor

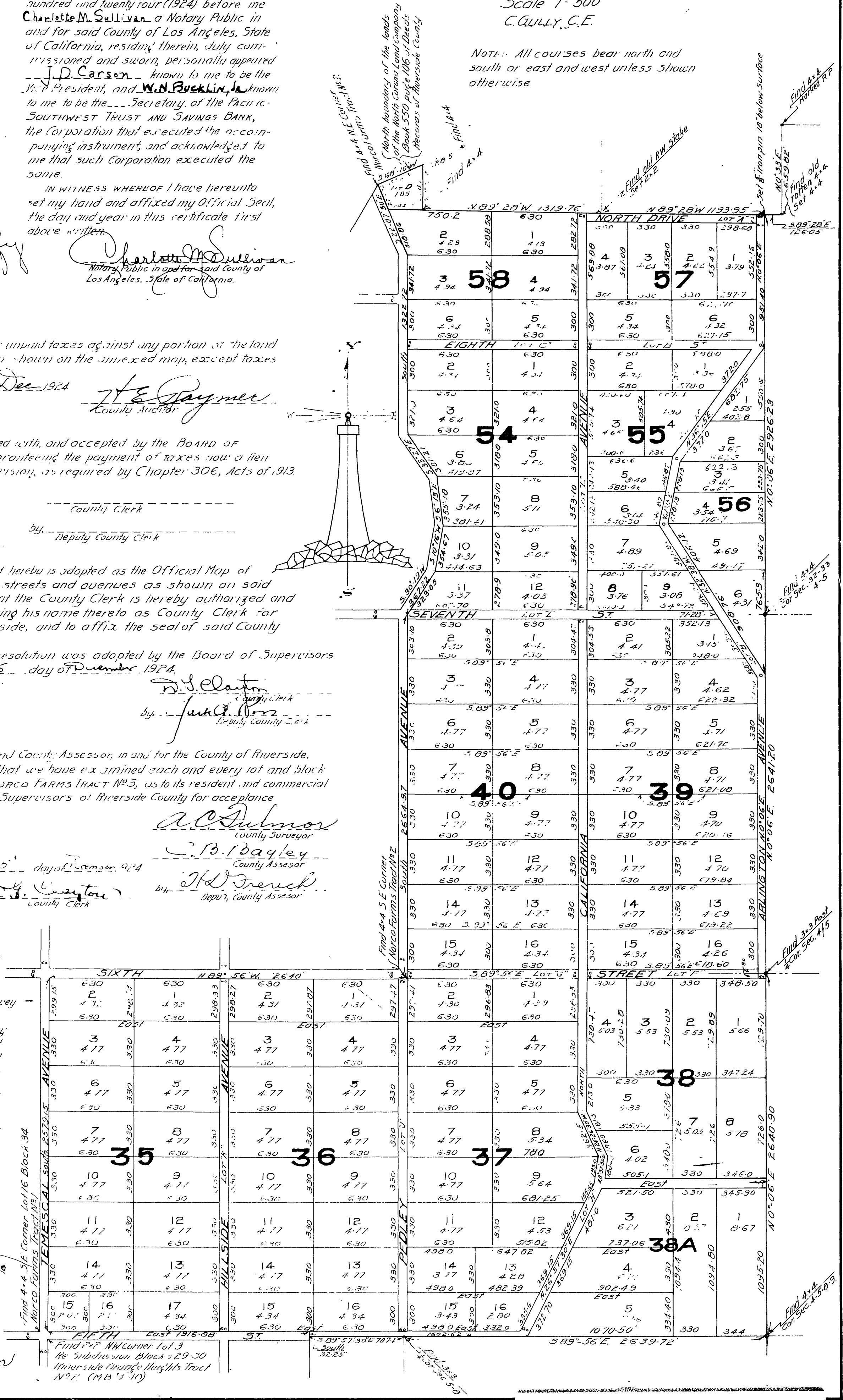

BOOK 1171
M.B. 12/33