

# OLIVE GROVE PARK No 2

Being a subdivision of the easterly 50 acres of the Southeast one-quarter (1/4) of Section 19, T. 3 S., R. 4 W., S.B.B & M., being "Block B" of the Amended Map of the Oak Glen Tract, as recorded in Map Book 6, Page 25 of Maps, records of Riverside County, California.

F. B. Row

Drawn by Fulmor Civil Engineers - February 1925

10:45 am  
Feb 5 1925

Scale: 1 in = 200 feet.

We hereby certify that we are the owners of or interested in the land included within the subdivision shown on the annexed map, consisting of one (1) sheet and that we are the only persons whose consent is necessary to pass a clear title to said land and we consent to the making of said map and subdivision as shown within the colored border line.

Edmund Goddard  
Elizabeth Goddard

STATE OF CALIFORNIA } ss On this 3rd day of March  
COUNTY OF LOS ANGELES } 1925, before me A.H. CORNWELL a Notary Public  
in and for the County of Los Angeles, State of California, residing  
therein, duly commissioned and sworn, personally appeared  
EDWARD GODDARD & ELIZABETH GODDARD, known to me to  
be the persons who executed the within instrument and  
acknowledged to me that they executed the same freely and  
voluntarily.

Witness my hand and official seal.

A.H. Cornwell  
Notary Public in and for the County of  
Los Angeles, State of California.  
My Comm. Expires Oct. 18, 1927

STATE OF CALIFORNIA } ss On this \_\_\_\_\_ day of \_\_\_\_\_  
COUNTY OF ORANGE } 1925, before me \_\_\_\_\_ a Notary Public  
in and for the County of Orange, State of California, residing  
therein, duly commissioned and sworn, personally appeared

known to me to be the persons who executed the within  
instrument and acknowledged to me that they executed the  
within instrument freely and voluntarily.  
Witness my hand and official seal

Notary Public in and for the County of  
Orange State of California

RESOLVED that the within plan be and hereby is adopted as  
the official plan of OLIVE GROVE PARK No 2 and that the  
streets as shown on said map are hereby not accepted as  
public streets and that the County Clerk is hereby authorized  
and directed to attach his name thereto as  
County Clerk for and in behalf of the County and to affix  
the seal of said County thereto.

I hereby certify that the foregoing resolution was  
adopted by the Board of Supervisors this 23rd day of  
March 1925.

W. J. Clayton County Clerk  
John A. Ross Deputy County Clerk.

I, J. F. Davidson, hereby certify that I am a licensed  
Land Surveyor of the State of California and that this map con-  
sisting of one (1) sheet, correctly represents a survey made under  
my supervision February 1925 and that all the monuments  
shown hereon, actually exist and their positions are correctly  
shown.

J. F. Davidson  
Licensed Land Surveyor.

I hereby certify that there are no liens for unpaid taxes  
against any portion of the Subdivision as shown by this  
map except taxes not yet payable.  
Dated Mar 23rd 1925 W. A. Raymer  
County Auditor.

Approved this 23rd day of March 1925.  
A. C. Fulmor  
County Surveyor.

Approved this 23rd day of March 1925  
W. D. French  
County Assessor

Approved by the Riverside City Planning Commission at its  
meeting held Mar. 13 1925.

Lee Rufus  
Secretary.

**NOTE**  
2" x 15" Redwood Stakes set at all lot corners except where otherwise shown.  
Bearings derived from Solar Observation and are true courses.  
Distances shown in feet and decimals thereof  
Average as shown is net.  
Distances as shown are to the side of adjacent streets.

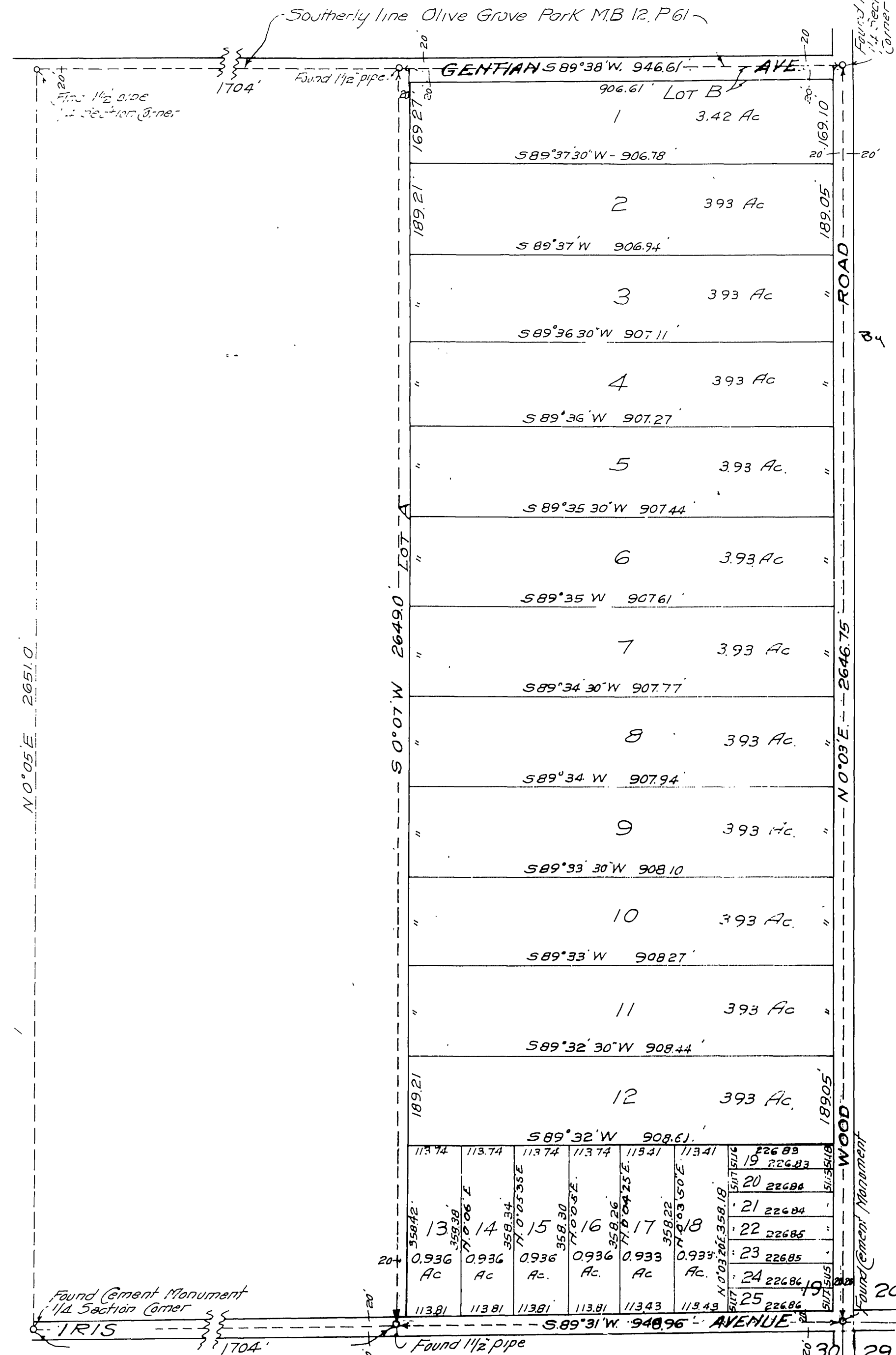

I hereby certify that a bond has been filed with the Board of Supervisors  
guaranteeing the payment of taxes now a lien, but not yet payable as required  
by Chapter 306, Act of 1913

W. J. Clayton County Clerk.  
John A. Ross Deputy County Clerk.

March-23-1925

FB 24-P 47