

MAP OF IRIS SQUARE

Being a subdivision of Lots 64, 65, 66, 67, 68, 69, 71, 72, 73, 74, 75 and 76 of Division "C" of Halls Addition as recorded in Map Book 9, Page 3 Records of San Bernardino County, State of California.

Davidson and Fulmor, Civil Engineers ~ June 1924

SCALE: ~ 1 in = 60 feet.

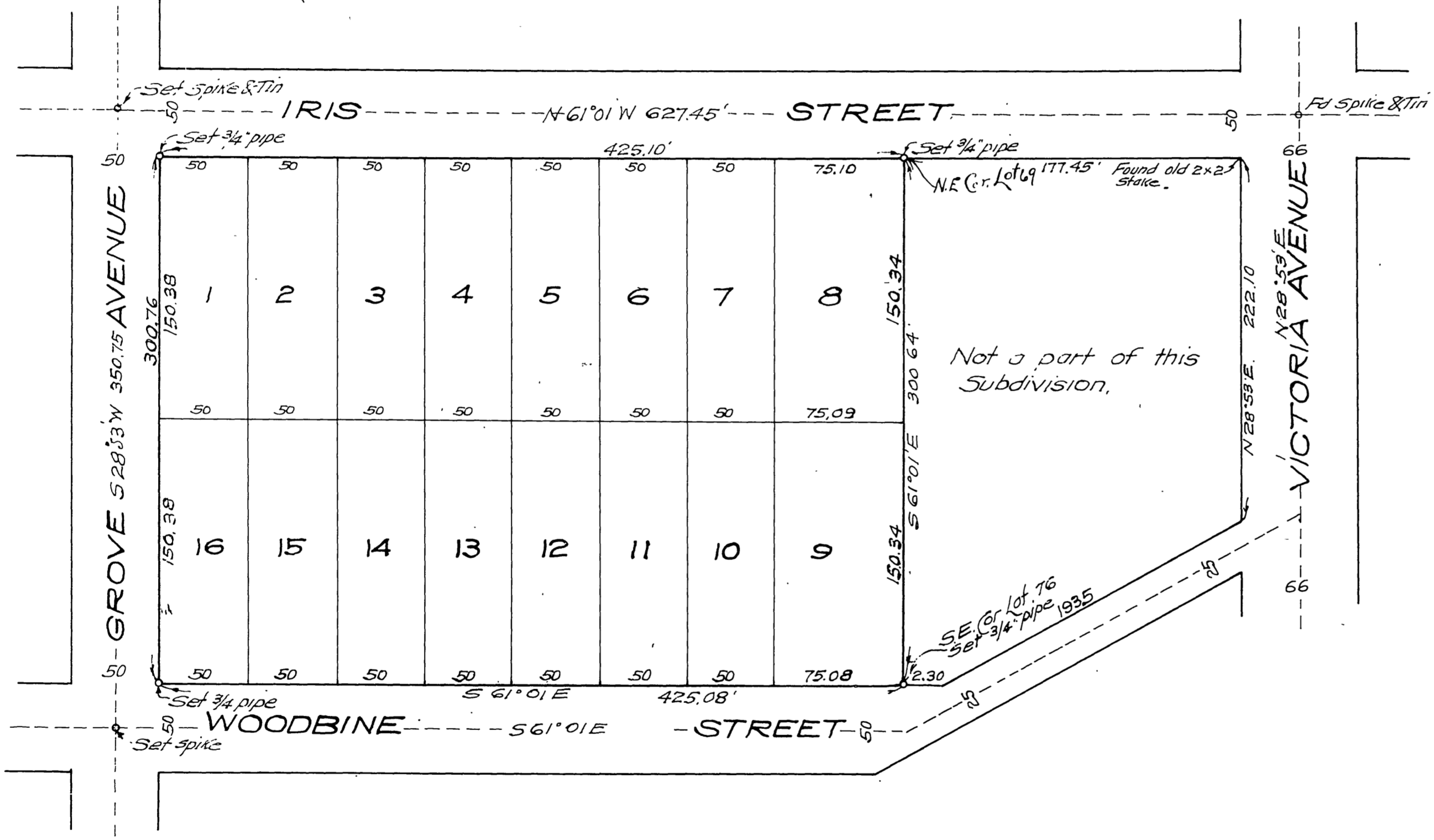
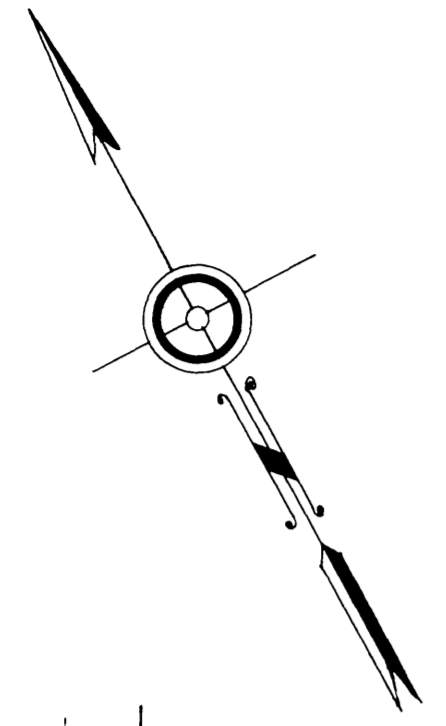

FILED
April 22, 1925
by Security Title
Insurance and Guarantee Company
F.E. Dinsmore RECORDER
@ 1:30 P.M. Fee \$5.00
G. B. Row
Dep. Rec.

We hereby certify that we are the owners of or interested in the land included within the subdivision shown on the annexed map, consisting of one sheet and that we are the only persons whose consent is necessary to pass a clear title to said land and we consent to the making of said map and subdivision as shown within the colored border line.

Mary M. Williamson
R. H. Williamson

STATE OF CALIFORNIA } ss On this 19th day of November 1924, before me,
COUNTY OF RIVERSIDE } John B. Prince a Notary Public in and for the County
of Riverside, State of California, residing therein, duly commissioned and sworn
personally appeared Mary M. Williamson and R. H. Williamson
known to me to be the person who executed the within instrument and acknow-
ledged to me that he executed the same.

Witness my hand and official seal
John B. Prince
Notary Public in and for the County of
Riverside, State of California.

RESOLVED: That the within map be and hereby is adopted as the official map of IRIS SQUARE and the City Clerk is authorized and directed to attest said map, by signing his name thereto as City Clerk of said City for and in behalf of said City and to affix the seal of said City thereto.

I hereby certify that the foregoing resolution was adopted by the Mayor and Common Council of the City of Riverside this 9th day of December, 1924.
[Signature]
City Clerk.

I hereby certify that there are no liens for unpaid taxes against any portion of the subdivision as shown by this map, except taxes not yet payable.
Dated April 13th 1925
[Signature]
County Auditor.

I hereby certify that a bond has been filed with and accepted by the Board of Supervisors guaranteeing the payment of taxes, now a lien, but not yet payable as required by Chapter 306, Acts of 1913.
Dated April 20 1925
[Signature] County Clerk.
[Signature] Deputy County Clerk.

Approved by Riverside Planning Commission at its meeting held 9th day of December 1924.
[Signature]
Secretary.

Approved this 9th day of December 1924.
[Signature]
City Engineer.

I, J. F. Davidson, hereby certify that I am a licensed land surveyor of the State of California and that this map consisting of one (1) sheet correctly represents a survey made under my supervision June, 1924 and that all the monuments shown hereon actually exist and their positions are correctly shown.
[Signature]
Licensed Land Surveyor.

~ NOTE ~
Bearings derived from center line of Victoria Avenue which is shown to be N 28° 53' E.
2" x 2" x 15" Redwood stakes set at all lot corners except where otherwise shown.
Distances shown in feet and decimals thereof.