

LA SIERRA HOME TRACT

BEING A SUBDIVISION OF LOT 4, BLOCK 61, LA SIERRA HEIGHTS TRACT No. 2,
AS SHOWN ON MAP RECORDED IN BOOK 7, PAGE 66, RECORDS OF RIVERSIDE COUNTY, CALIFORNIA.

F. B. Row

B4

10:30 AM
Fee 5.00

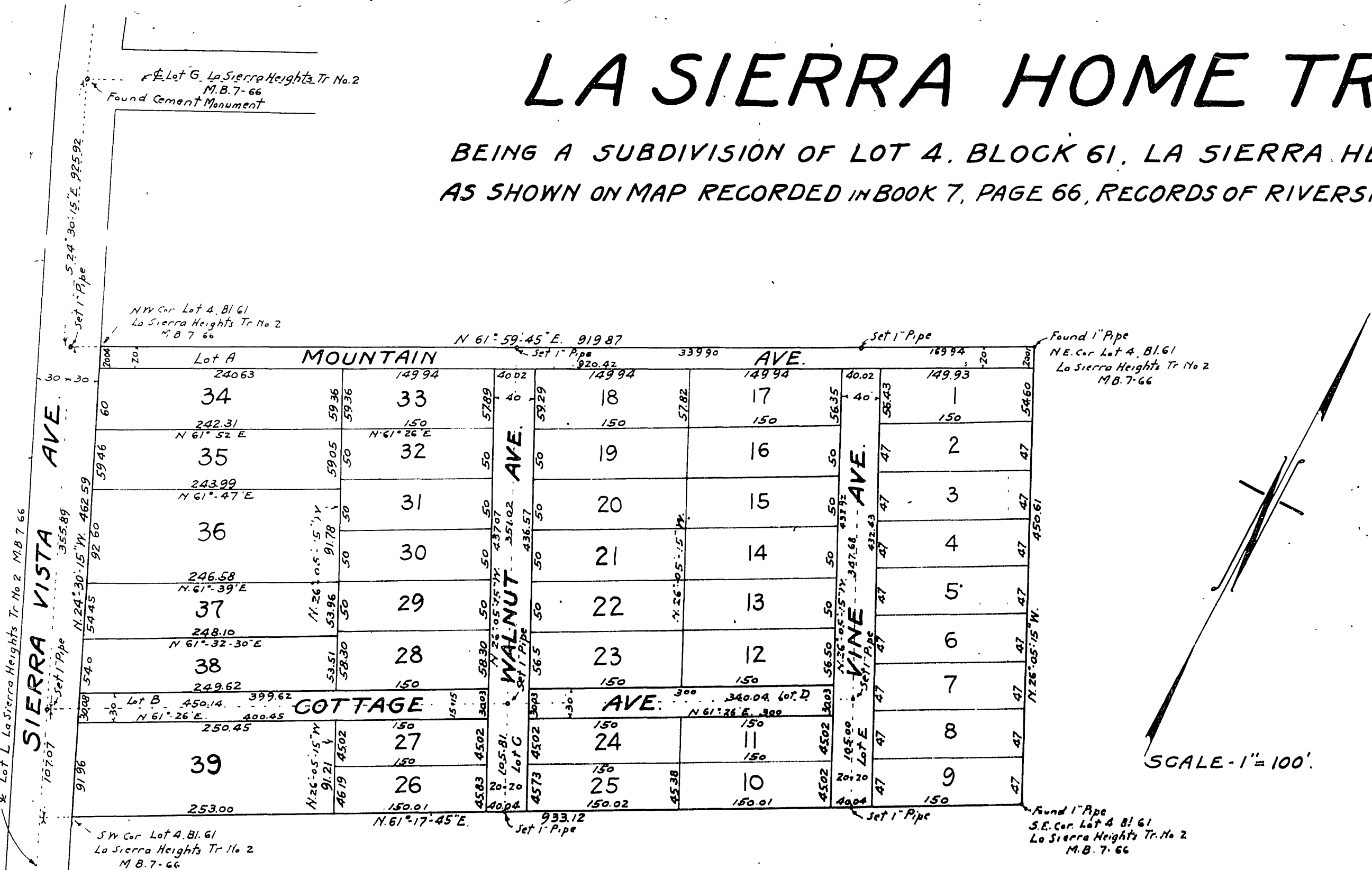

SCALE - 1" = 100'

We hereby certify that we are the owners of or are interested in the land included within the subdivision shown on the annexed map consisting of one sheet, and that we are the only persons whose consent is necessary to pass a clear title to said land, and we consent to the making of said map and subdivision shown within the colored border.

Ray A. Logan
Robert Bell
James D. Brown
Henry L. French

William J. Moore
Anna J. ...
and ...
Mary B. ...

State of California } s.s. RIVERSIDE TITLE Company, a corp. By Emerson L. Holt, President
County of Riverside }

On this 30 day of March in the year one thousand nine hundred and twenty-five, before me, C. ... Notary Public in and for said County and State, personally appeared ... known to me to be the persons whose names are subscribed to the foregoing instrument and acknowledged to me that they executed the same.

Notary Public in and for County of Riverside, State of California

The bearing of the center line of Lot L, La Sierra Heights Tr. No. 2 (S. 24° 30' 15" E.) as shown on map recorded in Map Book 7, p. 66 was taken as the basis of the bearings shown on this map.
Dimensions shown on this map are in feet and decimals thereof.
2" x 2" Pine Stakes were set at all corners not otherwise shown.

I hereby certify that this map consisting of one sheet correctly represents a survey as made by me in March 1925, and that all the monuments delineated thereon actually exist and their positions are correctly shown.

A. E. Keller
Civil Engineer

State of California } s.s.
County of ... }

On this 17 day of April in the year one thousand nine hundred and twenty-five, before me, ... Notary Public in and for said County and State, personally appeared ... known to me to be the persons whose names are subscribed to the foregoing instrument and acknowledged to me that they executed the same.

Notary Public in and for County of ... State of California

State of California } s.s.
County of Riverside }

On this 5 day of May in the year one thousand nine hundred and twenty-five before me, Leonard White, a Notary Public in and for said County and State, personally appeared ... known to me to be ... the corporation which executed the within instrument and acknowledged to me that they executed the within instrument for such corporation. In witness whereof I have hereunto set my hand and affixed my official seal the day and year in this certificate first above written.

Leonard White
Notary Public in and for County of Riverside, State of California

RESOLVED - That the within map be and hereby is adopted as the official map of LA SIERRA HOME TRACT and that the streets and avenues as shown on said map are hereby rejected as public streets, and that the County Clerk is hereby authorized and directed to attest said map by signing his name thereto as County Clerk for and in behalf of the County and to affix the seal of said County thereto.

I hereby certify that the foregoing resolution was adopted by the Board of Supervisors of the County of Riverside this 14 day of May 1925.

J. U. ...
Deputy County Clerk

I hereby certify that a bond has been filed with and accepted by the Board of Supervisors of the County of Riverside guaranteeing the payment of taxes now a lien but not yet payable as required by Chapter 306, Acts 1913

J. U. ...
Deputy County Clerk

Approved this 1st day of May 1925.
A. C. ...
County Surveyor

Approved this 7th day of May 1925
H. W. French
County Assessor

I hereby certify that there are no liens for unpaid taxes against any portion of the subdivision as shown by this map except taxes now assessed but not yet payable.
Dated May 4 1925.

H. C. ...
County Auditor
By *R. ...*
Deputy