

ADER'S LA SIERRA SUBDIVISION

BEING A SUBDIVISION OF PORTIONS OF LOTS 5 AND 7 BLOCK 60 TRACT No. 2 LA SIERRA HEIGHTS AS SHOWN ON MAP RECORDED IN BOOK 7 PAGE 66 OF MAPS, RECORDS OF RIVERSIDE COUNTY, CALIFORNIA.

W. J. Moore
filed Fee \$5⁰⁰ 8³⁰ am

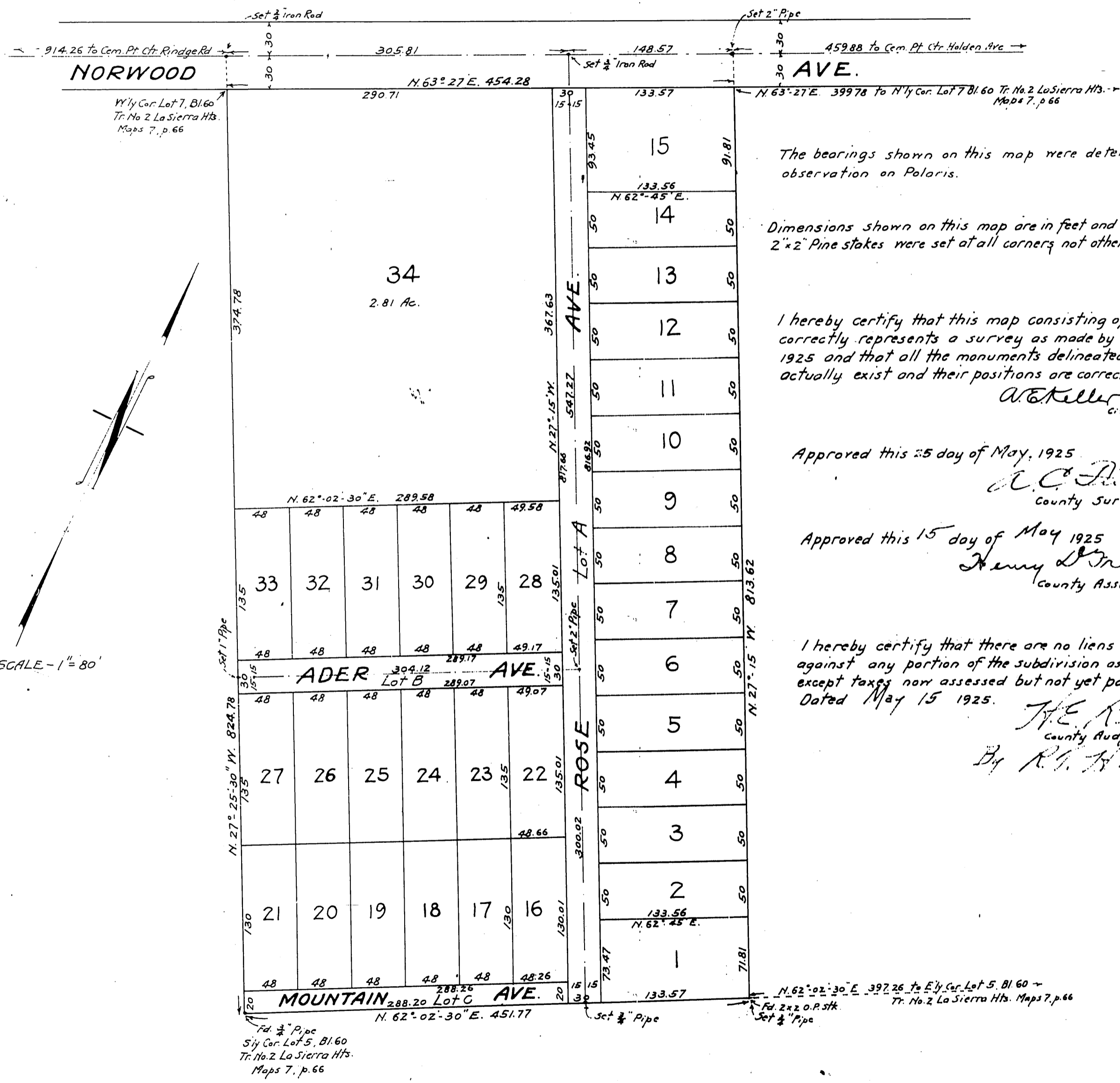

The bearings shown on this map were determined by observation on Polaris.

Dimensions shown on this map are in feet and decimals thereof. 2"x2" Pine stakes were set at all corners not otherwise shown.

I hereby certify that this map consisting of one sheet correctly represents a survey as made by me in April 1925 and that all the monuments delineated thereon actually exist and their positions are correctly shown.

A. E. Keller
Civil Engineer

Approved this 25 day of May, 1925

A. C. ...
County Surveyor.

Approved this 15 day of May 1925

Henry ...
County Assessor.

I hereby certify that there are no liens for unpaid taxes against any portion of the subdivision as shown by this map except taxes now assessed but not yet payable.

Dated May 15 1925.

W. E. ...
County Auditor

By *R. H. ...*
Deputy

We hereby certify that we are the owners of or are interested in the land included within the subdivision shown on the annexed map consisting of one sheet and that we are the only persons whose consent is necessary to pass a clear title to said land and we consent to the making of said map and subdivision shown within the colored border.

Willard C. Ader, Lela B. Ader, A. D. Blehm, Letha E. Blehm

State of California } ss.
County of Riverside } ss.

On this 28th day of April in the year of our Lord one thousand nine hundred and twenty-five before me Leonard White a Notary Public in and for said County and State, personally appeared Willard C. Ader, Lela B. Ader, A. D. Blehm and Letha E. Blehm known to me to be the persons whose names are subscribed to the foregoing instrument and acknowledged to me that they executed the same.

Leonard White
Notary Public in and for County of Riverside, State of California.

State of Colorado } ss.
County of } ss.

On this day of in the year of our Lord one thousand nine hundred and twenty-five before me a Notary Public in and for said County and State personally appeared known to me to be the person whose name is subscribed to the foregoing instrument and acknowledged to me that she executed the same.

Notary Public in and for County of State of Colorado.

RESOLVED- That the within map be and hereby is adopted as the official map of ADER'S LA SIERRA SUBDIVISION and that the streets and avenues as shown on said map are hereby rejected as public streets, and that the County Clerk is hereby authorized and directed to attest said map by signing his name thereto as County Clerk for and in behalf of the County and to affix the seal of said County thereto.

I hereby certify that the foregoing resolution was adopted by the Board of Supervisors of the County of Riverside this 25 day of May 1925.

A. H. ...
County Clerk

Jack ...
Deputy County Clerk

I hereby certify that a bond has been filed with and accepted by the Board of Supervisors of the County of Riverside guaranteeing the payment of taxes now a lien but not yet payable as required by Chapter 306, Acts 1913.

Dated May 22 1925.

D. S. ...
County Clerk

Jack ...
Deputy County Clerk

MB 12 / 89

M.B. 12 / 89

Book 110 J

A