

VENETIAN SQUARE

BEING A SUBDIVISION OF THE NORTH 19 ACRES OF THE S.E. 1/4 OF THE N.E. 1/4 OF SECTION 33,
T. 2 S., R. 5 W., S. B. M., RIVERSIDE, RIVERSIDE COUNTY, CALIFORNIA.

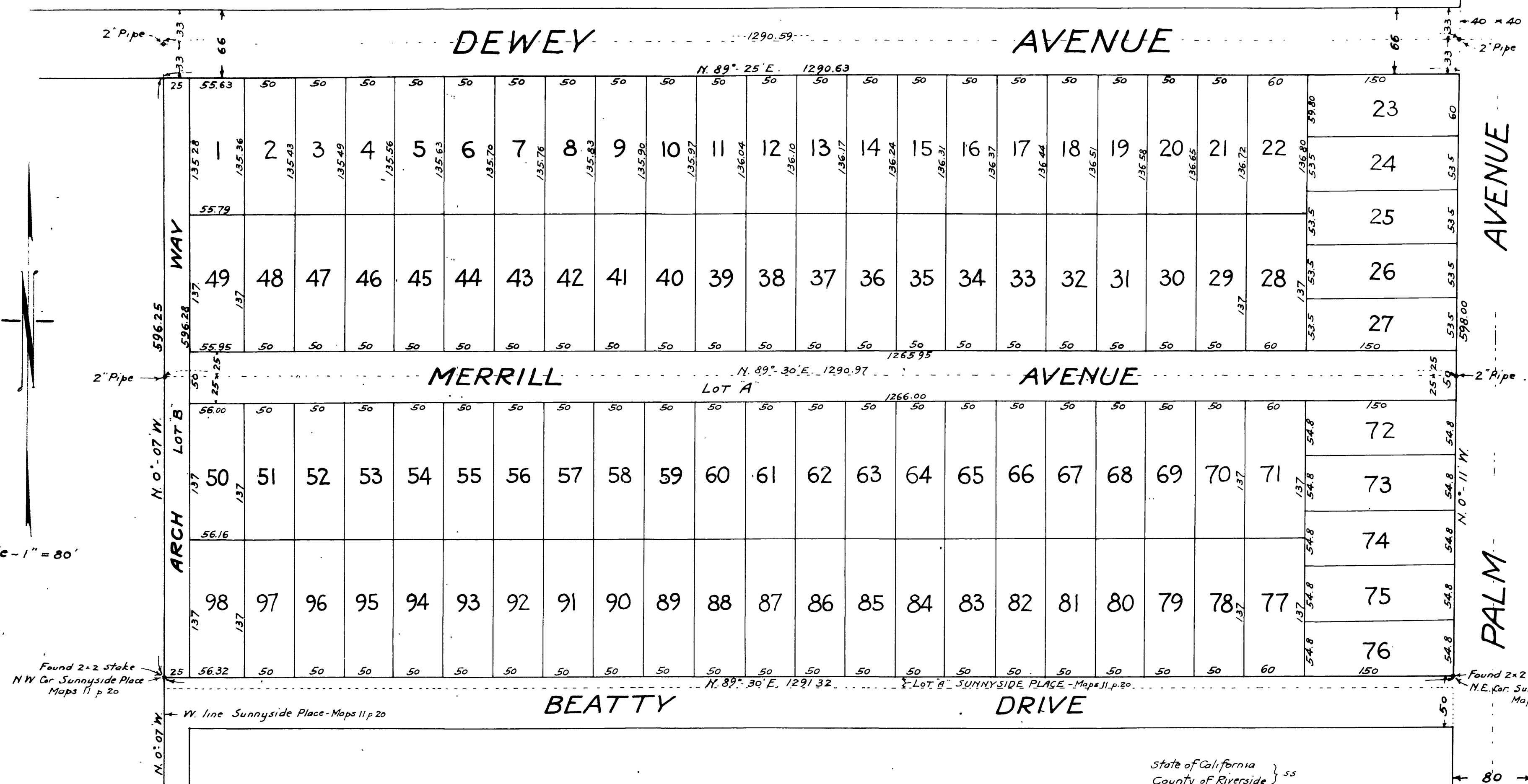

John Moore
filed
Sept 5 - 10 - 1925

I hereby certify that there are no liens for unpaid taxes against any portion of the subdivision as shown by this map except taxes now assessed but not yet payable.
Dated Sept 4, 1925
H. E. Raymond
County Auditor
By *R. P. Hilde*
Deputy

Approved by Riverside City Planning Commission at its meeting held Sept. 1, 1925
Leo Nalagar
Secretary

Approved this 29 day of SEPT. 1925.
Leo Nalagar
City Engineer

Scale - 1" = 80'

I hereby certify that this map consisting of one sheet correctly represents a survey as made by me in August 1925, and that all the monuments delineated thereon actually exist and their positions are correctly shown.
A. Keller
Civil Engineer

Dimensions shown on this map are in feet and decimals thereof. 2"x2"x15" R.I.V. stakes were set at all corners not otherwise shown. The bearings shown on this map were determined by solar observation.

I hereby certify that a bond has been filed with and accepted by the Board of Supervisors of the County of Riverside guaranteeing the payment of taxes now a lien but not yet payable as required by Chapter 306 Acts 1913.
Dated Sept - 14th 1925.
J. G. [Signature]
County Clerk
Jan U. [Signature]
Deputy County Clerk.

We hereby certify that we are the owners of or are interested in the land included within the subdivision shown on the annexed map consisting of one sheet and that we are the only persons whose consent is necessary to pass a clear title to said land, and we consent to the making of said map and subdivision shown within the colored border.
By *W. E. Merrill* (Pres.)
By *Matilda Merrill* (Secty)
State of California } ss.
County of Riverside

On this 31 day of August in the year one thousand nine hundred and twenty-five, before Chas. E. Johnson a Notary Public in and for said county and state personally appeared W. E. Merrill and Matilda Merrill his wife, known to me to be the persons whose names are subscribed to the foregoing instrument and acknowledged to me that they executed the same.
Chas. E. Johnson
Notary Public in and for County of Riverside, State of California

State of California } ss.
County of Riverside }
On this 31 day of August in the year one thousand nine hundred and twenty-five before me, Chas. E. Johnson, a Notary Public in and for said County and State, personally appeared W. J. Dinsure known to me to be president, and C. W. Derby, known to me to be Secretary of the Security Savings Bank of Riverside, the corporation which executed the within instrument and acknowledged to me that they executed the within instrument for such corporation in witness whereof I have hereunto set my hand and affixed my official seal the day and year in this certificate first above written.
Chas. E. Johnson
Notary Public in and for County of Riverside, State of California

RESOLVED - That the within map be and hereby is adopted as the official map of VENETIAN SQUARE and the City Clerk is hereby authorized and directed to attest said map by signing his name thereto as City Clerk for and in behalf of said City and to affix the seal of said City thereto.
I hereby certify that the foregoing resolution was adopted by the Mayor and Common Council of the City of Riverside this 8th day of September 1925.
W. Burne
City Clerk

M.B. 13/38

M.B. 13/38

Book No. 1

M. B. 13/38