

# CAMPBELL'S LA SIERRA SUBDIVISION

BEING A SUBDIVISION OF LOT 4, BLOCK 59, LA SIERRA HEIGHTS TRACT No. 2  
AS SHOWN ON MAP RECORDED IN BOOK 7, PAGE 66 OF MAPS, RECORDS OF RIVERSIDE COUNTY, CAL.

**FILED**  
Oct. 16, 1925  
by Security Title Insurance & Guaranty Company  
F. L. Dinsmore, RECORDER  
by Deputy  
Fees \$5.00 at 3:00 P.M.

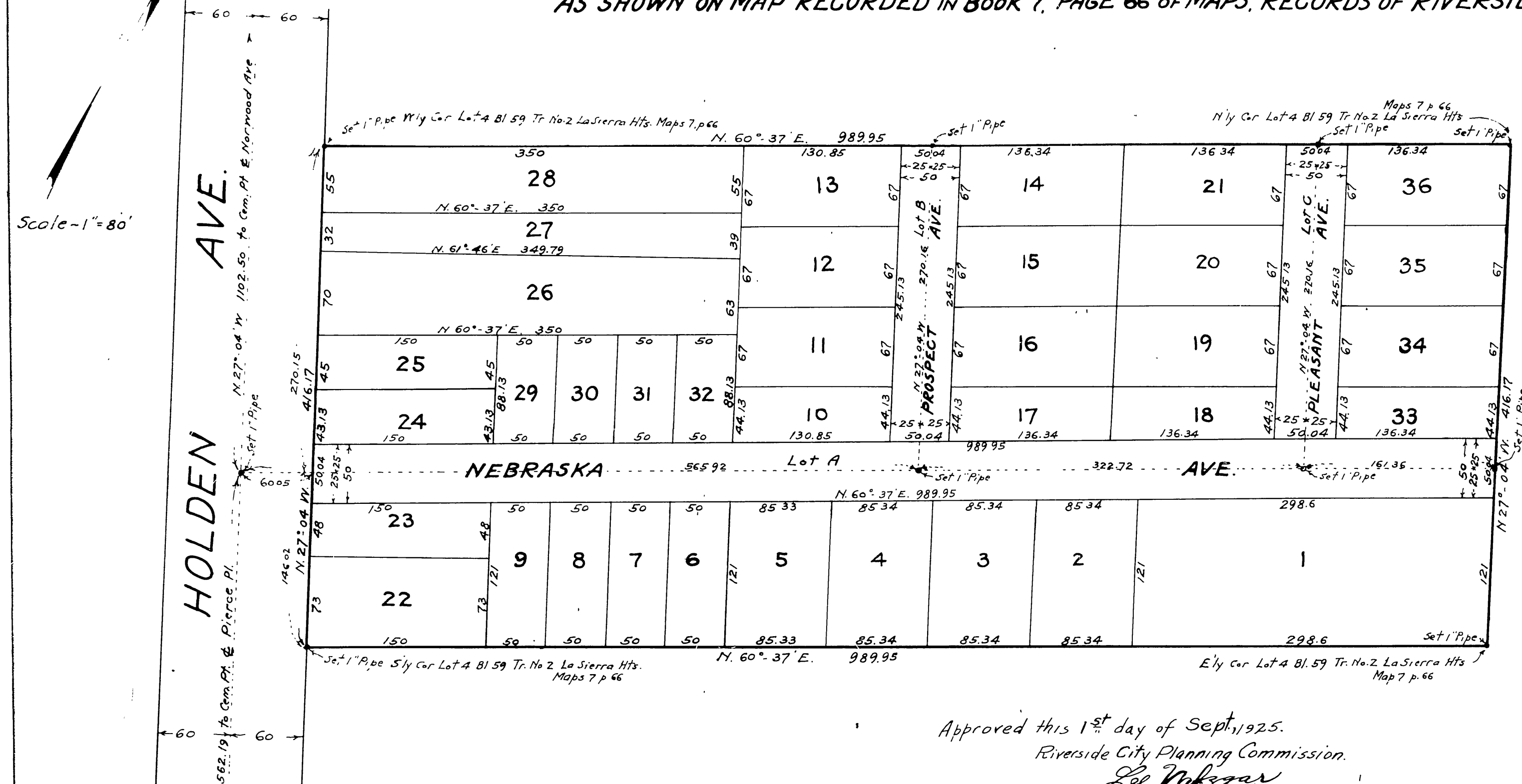

We hereby certify that we are the owners of or are interested in the land included within the subdivision shown on the annexed map consisting of one sheet and that we are the only persons whose consent is necessary to pass a clear title to said land and we consent to the making of said map and subdivision shown within the colored border

Frank E. Winship, Minnette A. Winship,  
Charles S. Campbell, Marcia M. Campbell,  
W. J. Hole and Mary B. Hole by J. W. Wells  
State of California } ss. Their attorney in fact  
County of Riverside } ss. J. W. Wells, Notary Public

On this 30th day of July, in the year one thousand nine hundred and twenty-five, before me Frank E. Bennett a Notary Public in and for said County and State personally appeared Frank E. Winship and Minnette A. Winship, his wife, and Charles S. Campbell and Marcia M. Campbell, his wife known to me to be the persons whose names are subscribed to the foregoing instrument and acknowledged to me that they executed the same.

Frank E. Bennett  
Notary Public in and for County of Riverside State of California

State of California } ss.  
County of Riverside }

On this 30th day of July in the year one thousand nine hundred and twenty-five, before me, John L. Prince, a Notary Public in and for said County of Riverside, State of California, residing therein, duly commissioned and sworn, personally appeared J. W. Wells, personally known to me to be the person described in and whose name is subscribed to the within instrument as the Attorney in fact of W. J. Hole and Mary B. Hole, and the said J. W. Wells acknowledged to me that he subscribed the name of W. J. Hole and Mary B. Hole thereunto as principals, and his own name as Attorney in fact.

John L. Prince  
Notary Public in and for Riverside County, State of California

RESOLVED- That the within map be and hereby is adopted as the official map of Campbell's La Sierra Subdivision and that the streets and avenues as shown on said map are hereby rejected as public streets and that the County Clerk is hereby authorized and directed to attest said map by signing his name thereto as County Clerk for and in behalf of the County and to affix the seal of said County thereto.

I hereby certify that the foregoing resolution was adopted by the Board of Supervisors of the County of Riverside this 21st day of September 1925.

W. J. Clark  
County Clerk  
Deputy County Clerk

I hereby certify that a bond has been filed with and accepted by the Board of Supervisors of the County of Riverside guaranteeing the payment of taxes now a lien but not yet payable as required by Chapter 306 Acts 1913.

W. J. Clark  
County Clerk  
Deputy County Clerk

Approved this 1st day of Sept, 1925.  
Riverside City Planning Commission.  
Leo Polgar  
Secretary

Approved this 18th day of Sept. 1925.  
A. C. Palmer  
County Surveyor

Approved this 5th day of September 1925.  
Sherry D. French  
County Assessor.

I hereby certify that there are no liens for unpaid taxes against any portion of the subdivision as shown by this map except taxes now assessed but not yet payable  
Dated Sept 8, 1925  
H. E. Rayner  
County Auditor  
By R. P. Hicks  
Deputy

The bearings shown on this map were determined by observation on Polaris.  
Dimensions shown on this map are in feet and decimals thereof.  
2"x2"x15" R.W. stakes were set at all corners not otherwise shown.

I hereby certify that this map consisting of one sheet correctly represents a survey as made by me in July 1925 and that all the monuments delineated thereon actually exist and their positions are correctly shown.  
A. E. Keller  
Civil Engineer.

State of California } ss.  
County of Riverside }

On this 30th day of September, 1925, before me, Vera M. Gallwas, a Notary Public in and for said County and State, personally appeared W. J. Hole and Mary B. Hole, his wife, known to me to be the persons whose names are subscribed to the foregoing instrument and acknowledged to me that they executed the same.  
Vera M. Gallwas  
Notary Public in and for the County of Riverside, State of California.

Scale - 1" = 80'