

MAP OF BERKSHIRE HILLS TRACT.

BEING A SUBDIVISION OF A PORTION OF
BLOCK A, ARLINGTON HEIGHTS
on file in Map Book 11, at pages 20 & 21 thereof
Records of San Bernardino County, Calif.

Davidson & Fulmor, Civil Engineers.

Scale 1"=100'

October, 1925.

FILED
Oct. 19 1925
by Security Title
Insurance & Guarantee Company
RECORDED
Fee \$5.00 at 4 P.M.

We hereby certify that we are the owners of or interest
ad in the land included within the subdivision shown on the annexed
map consisting of one (1) sheet and that we are the only persons
whose consent is necessary to pass a clear title to said land and we
consent to the making of said Map and subdivision as shown within
the colored border line.

Marion Tilly

STATE OF CALIFORNIA }
COUNTY OF RIVERSIDE } ss.
On this 8 day of October, 1925, before me
a Notary Public in and for said
County and State, residing therein, duly commissioned, and
sworn, personally appeared Frank A. Tully and Marion Tilly
known to me to be the persons who executed the within instrument
and acknowledged to me that they executed the same, freely
and voluntarily.

C. M. Deady
Notary Public in and for the County of
Riverside, State of California.

I hereby certify that there are no liens
for unpaid taxes against any portion of the
subdivision shown on this Map

Date Oct 8 1925
H. E. Palmer
County Auditor.

RESOLVED:- That the within Map is hereby adopted as the
Official map of BERKSHIRE HILLS TRACT and the City Clerk
is authorized and directed to attest said Map by signing
his name thereto as City Clerk of said City and to affix the
seal of said City thereto.
I hereby certify that the foregoing resolution
was adopted by the Mayor and Common Council of the City
of Riverside this 13 day of OCTOBER, 1925.

W. Burne
City Clerk.

I hereby certify that I am a Licensed Land
Surveyor of the State of California and that this Map
consisting of one sheet, correctly represents a survey made
under my supervision in October, 1925, and that all the
monuments delineated hereon actually exist and their
positions are correctly shown.

J. J. Davidson
Licensed Land Surveyor.

Approved by the Riverside City Planning Commission at its
meeting held Oct 13, 1925

Lee Nafzgar
Secretary
FB.30 Page 62

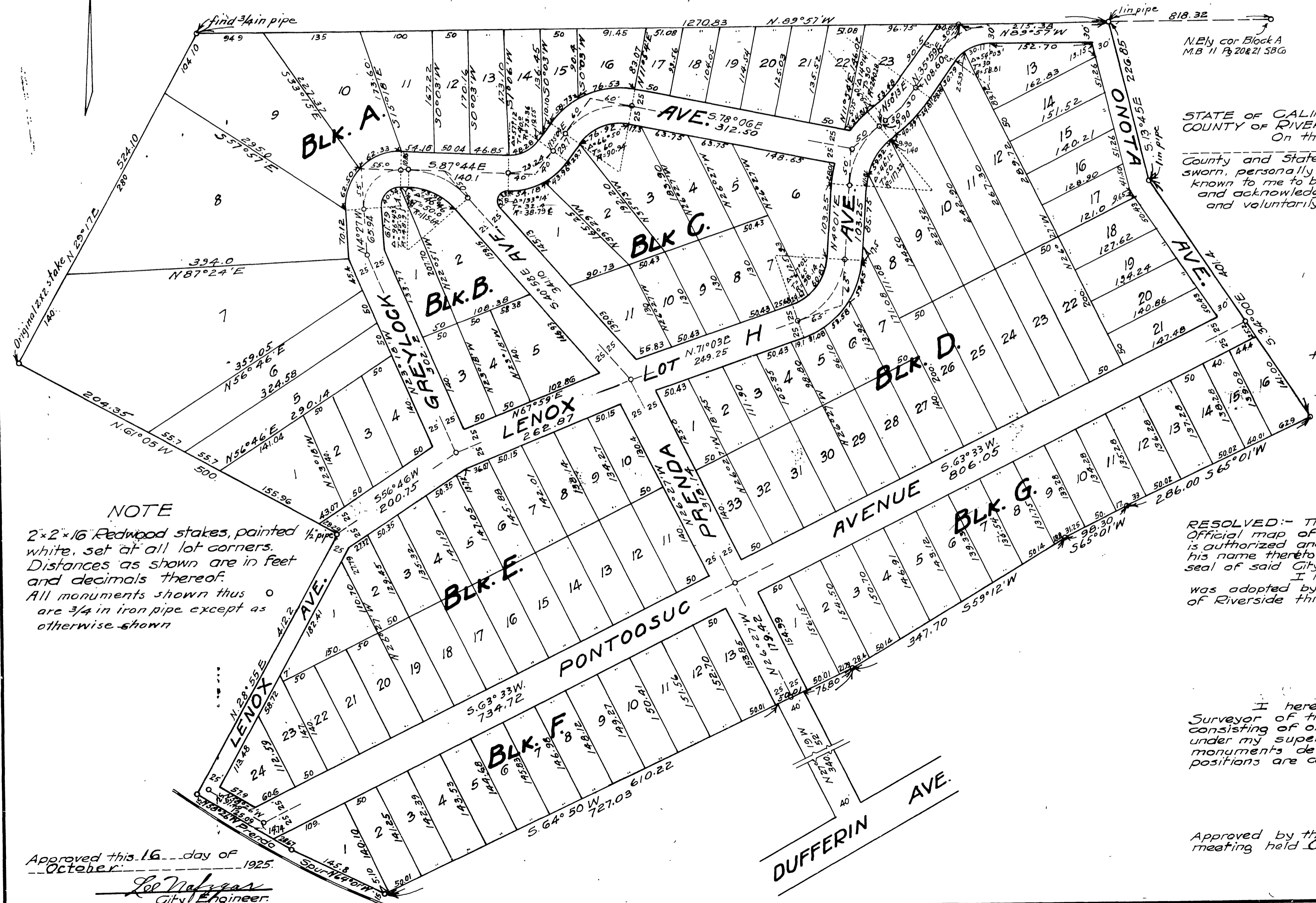

NOTE
2x2x16 Redwood stakes, painted
white, set at all lot corners.
Distances as shown are in feet
and decimals thereof.
All monuments shown thus are 3/4 in iron pipe except as
otherwise shown

Approved this 16 day of
October, 1925.
Lee Nafzgar
City Engineer.

Book 1101
M.B. 13/57

M.B. 13/57