

WILDOMAR VISTA TRACT

BEING A SUBDIVISION OF A PORTION OF RANCHO EL SOBRANTE DE SAN JACINTO
RIVERSIDE COUNTY, CALIFORNIA.

FILED
Dec. 9, 1925
by Security Title
Insurance and Guarantee Company
F. E. Dinsmore, RECORDER
by J. B. Row, Deputy
Fee \$5.00 at 10:30 A.M.

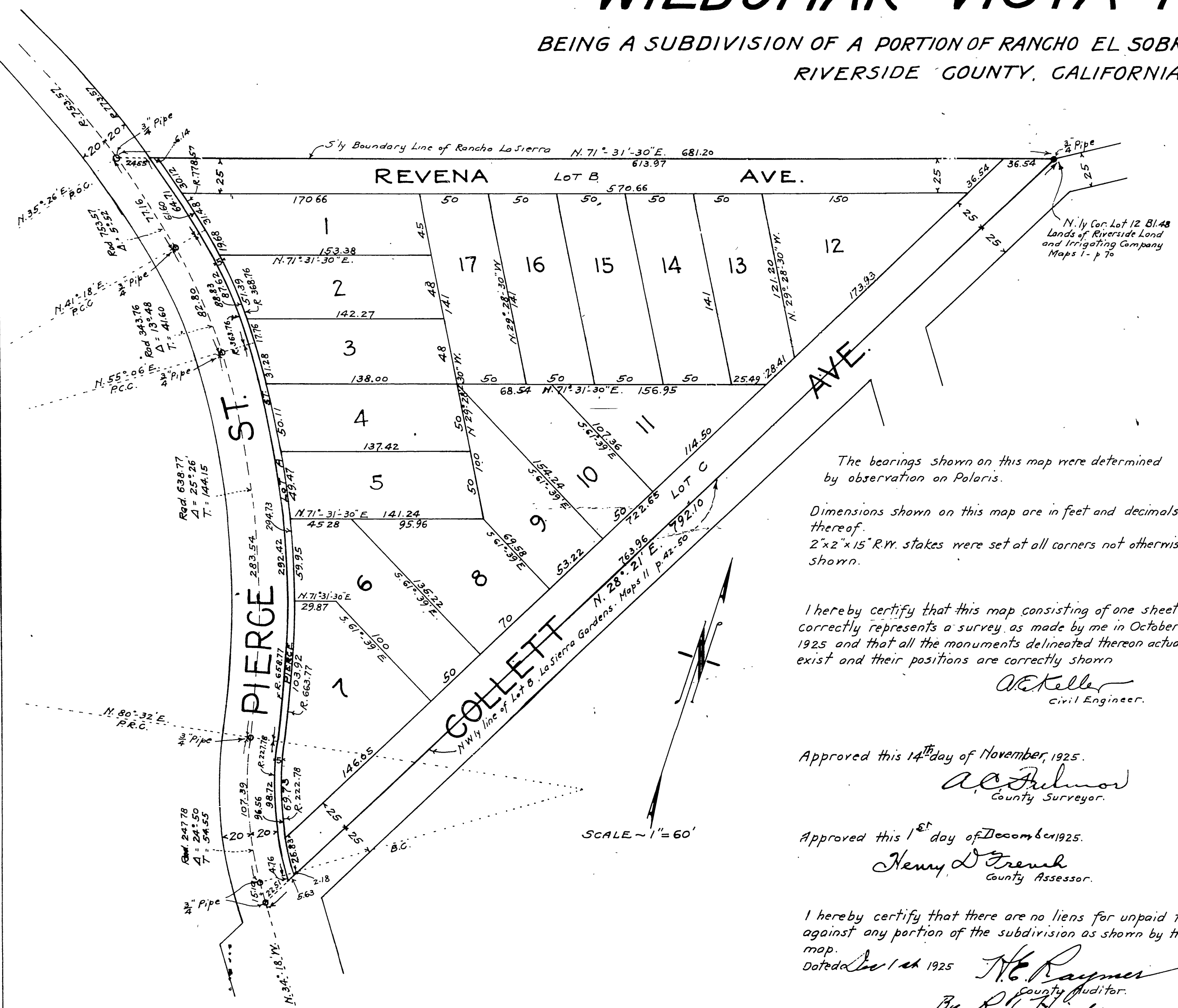

We hereby certify that we are the owners of or are interested in the land included within the subdivision shown on the annexed map consisting of one sheet and that we are the only persons whose consent is necessary to pass a clear title to said land, and we consent to the making of said map and subdivision shown within the colored border.

E. D. Dazy, L. H. Hadden, Allen Dazy, Paul W. Stuyvesant

State of California }
County of Riverside } 55.

On this 28 day of October in the year of our Lord one thousand nine hundred and twenty-five, before me Lawrence Began a Notary Public in and for said County and State, personally appeared Edna Dazy, Allen Dazy, L. H. Hadden, and Paul W. Stuyvesant known to me to be the persons whose names are subscribed to the foregoing instrument and acknowledged to me that they executed the same

Lawrence Began
Notary Public in and for County of Riverside, State of California.

The bearings shown on this map were determined by observation on Polaris.

Dimensions shown on this map are in feet and decimals thereof.
2"x2"x15" R.W. stakes were set at all corners not otherwise shown.

I hereby certify that this map consisting of one sheet correctly represents a survey as made by me in October 1925 and that all the monuments delineated thereon actually exist and their positions are correctly shown

A. E. Keller
Civil Engineer.

Approved this 14th day of November, 1925.

A. C. Fulmer
County Surveyor.

Approved this 1st day of December, 1925.

Henry D. French
County Assessor.

I hereby certify that there are no liens for unpaid taxes against any portion of the subdivision as shown by this map.

Dated Dec 1st 1925 *H. C. Raymer*
County Auditor.

By *R. T. Rieck*
Deputy.

Approved by Riverside City Planning Commission, Nov 23, 1925

Leo Neffgar
Secretary.

RESOLVED-That the within map be and hereby is adopted as the official map of WILDOMAR VISTA TRACT and that the streets and avenues as shown on said map are hereby rejected as public streets and that the County Clerk is hereby authorized and directed to attest said map by signing his name thereto as County Clerk for and in behalf of the County and to affix the seal of said County thereto.

I hereby certify that the foregoing resolution was adopted by the Board of Supervisors of the County of Riverside this 7th day of December, 1925

J. H. Clafon
County Clerk

Jan A. Row
Deputy County Clerk.