

FILED
 December 17, 1925
 by Security Title Insurance
 and Guarantee Company
 F.E. Dinsmore RECORDER
 by J. B. Row, Deputy
 Fee \$5.00 at 1:30 P.M.

**RESUBDIVISION OF A PORTION OF
 ARLINGTON SUBURBAN
 ESTATES**

**BEING A RESUBDIVISION OF A PORTION OF "ARLINGTON
 SUBURBAN ESTATES," ON FILE IN MAP BOOK 11, AT
 PAGE 73 THEREOF, RECORDS OF THE RECORDERS
 OFFICE OF RIVERSIDE COUNTY STATE OF CALIFORNIA**

Davidson & Fulmor, Civil Engineers
 Dec. 1925
 Scale 1 inch = 200 Feet

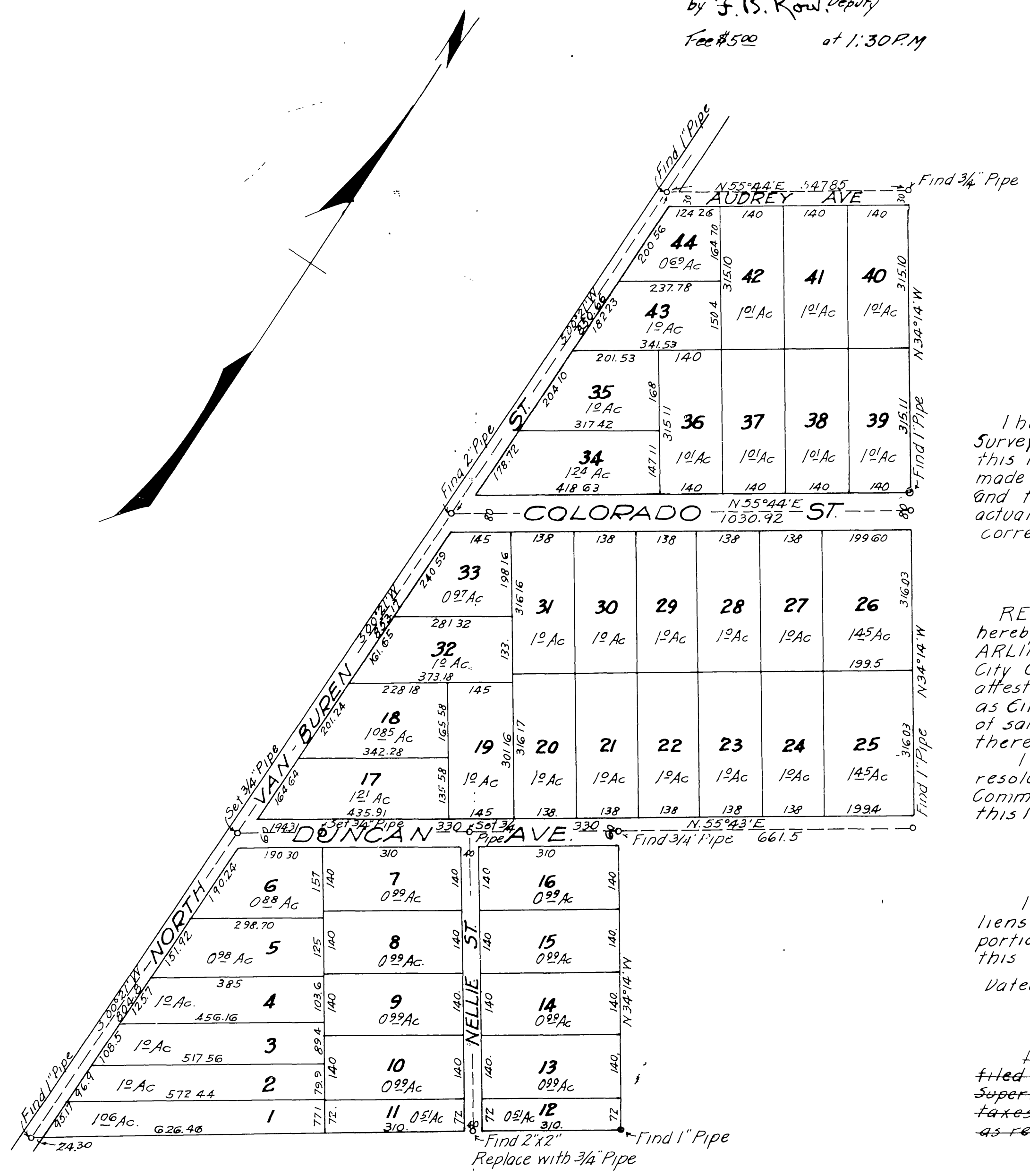

I hereby certify that I am a Licensed Land Surveyor of the State of California and that this map correctly represents a survey made under my supervision in and that all the monuments shown hereon actually exist and their positions are shown correctly.

A. Fulmor
 Licensed Land Surveyor

We hereby certify that we are the owners of or are interested in the land included within the annexed subdivision shown on the annexed map consisting of one sheet and that we are the only persons whose consent is necessary to pass a clear title to said land and we consent to the making of said map and subdivision as shown within the colored border line.

SECURITY TITLE INSURANCE AND GUARANTEE CO. *London D. Wimpess*
Glen W. Chapman Vice President
Dorothy T. Ayers Secretary

RESOLVED - That the within map be and hereby is adopted as the official Map of ARLINGTON SUBURBAN ESTATES and the City Clerk is authorized and directed to attest said map by signing his name thereto as City Clerk of said City for and in behalf of said City and to affix the seal of said City thereto.

I hereby certify that the foregoing resolution was adopted by the Mayor and Common Council of the City of Riverside this 15th day of December, 1925.

W. W. ...
 City Clerk.

I hereby certify that there are no liens for unpaid taxes against any portion of the subdivision as shown by this map except taxes not yet payable.

Dated this 17th day of Dec. 1925 *H. E. ...*
 County Auditor

I hereby certify that a bond has been filed with and accepted by the Board of Supervisors guaranteeing the payment of taxes now a lien but not yet payable as required by Chapter 306 Act of 1913.

County Clerk
 Deputy County Clerk

Approved this 15th day of Dec. 1925
Lee ...
 City Engineer

State of California } ss.
 County of Riverside }
 On this 16th day of December, 1925 before me *Vera M. Galwas* a Notary Public in and for said County and State personally appeared *Glen W. Chapman* known to me to be the Vice President and *Dorothy T. Ayers* known to me to be the Secretary of the SECURITY TITLE INSURANCE AND GUARANTEE COMPANY who executed the within instrument and known to me to be the persons who executed the within instrument on behalf of the corporation therein named and acknowledged to me that such corporation executed the same *Vera M. Galwas* Notary Public in and for the County of Riverside State of California

State of California } ss.
 County of Riverside }
 On this 16th day of December, 1925 before me *Elsie M. Gammell* a Notary Public in and for said County and State personally appeared *London D. Wimpess* and *George Robertson* known to me to be the persons who executed the within instrument and acknowledged to me that they executed the same freely and voluntarily.

Elsie M. Gammell
 Notary Public in and for the County of Riverside State of California

Approved by the Riverside City Planning Commission at its meeting held Dec 15, 1925
Lee ... Secretary