

NOTE
 2x2x16 redwood stakes, painted white, set at all lot corners
 Bearings derived from a Solar Observation and are true courses
 3/4x30 iron pipes set at all points delineated thus
 3/4 iron pipes found on this survey are shown thus

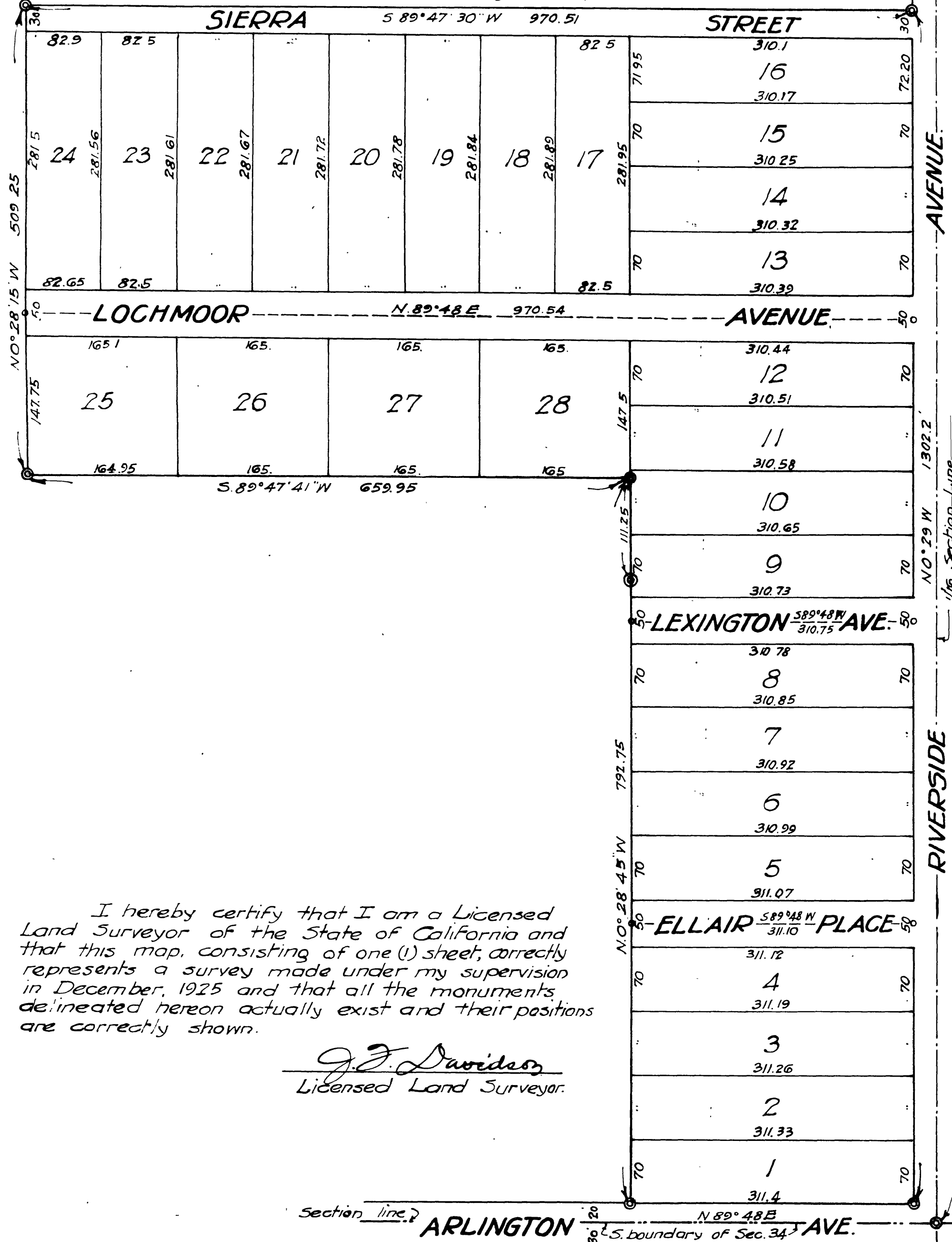

FILED
 March 1, 1926
 at 8:30 AM.
 By Security Title
 Insurance & Guarantee Company
 Recorder
 Fee \$5.00
 Deputy

MAP
 OF
LOCHMOOR HEIGHTS

BEING A SUBDIVISION OF A PORTION OF THE SOUTH-
 WEST ONE-QUARTER OF THE SOUTH-EAST ONE-QUARTER
 OF SEC. 34, T.25, R.5W. S.B.B & M.

Davidson and Fulmor, Civil Engineers.
 Scale 1"=100'

Dec. 1925.

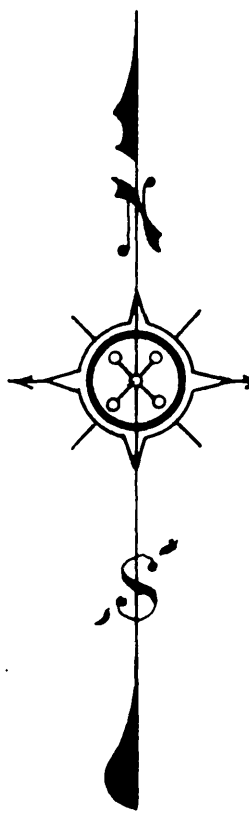

We hereby certify that we are the owners of or interested in the land included within the subdivision shown on the annexed map consisting of one (1) sheet and that we are the only persons whose consent is necessary to pass a clear title to said land and we consent to the making of said Map and Subdivision as shown within the colored border line.

W.R. Angell Francie B. Angell
 By T.F. Flaherty their atty. in fact

STATE OF CALIFORNIA }
 COUNTY OF Riverside } ss
 On this 22nd day of December, 1925, before me Yera M. Gallwas a Notary Public in and for said County of Riverside, State of California, residing therein, duly commissioned and sworn, personally appeared T.F. FLAHERTY personally known to me to be the person described and whose name is subscribed to the within instrument as the Attorney in fact of W.R. & Francie B. Angell and the said T.F. FLAHERTY acknowledged to me that he subscribed the name of W.R. & Francie B. Angell, thereunto as principal, and his own name as Attorney in fact.
 IN WITNESS WHEREOF, I have hereunto set my hand and Official Seal at my office in Riverside, in the said County and State the day and year in this Certificate first above written.

Yera M. Gallwas
 Notary Public in and for said County and State.

RESOLVED:- That the within map is hereby adopted as the Official Map of LOCHMOOR HEIGHTS and the City Clerk is authorized and directed to attest said Map by signing his name thereto as City Clerk of said City and to affix the seal of said City thereto.

I hereby certify that the foregoing resolution was adopted by the Mayor and Common Council of the City of Riverside this 22nd day of December, 1925.

W. Burns
 City Clerk

I hereby certify that there are no liens for unpaid taxes against any portion of the subdivision shown on this Map
 Dated Feb. 25, 1926
H.E. Raymer County Auditor
 By R.P. Hicks Deputy County Auditor.

I hereby certify that I am a Licensed Land Surveyor of the State of California and that this map, consisting of one (1) sheet, correctly represents a survey made under my supervision in December, 1925 and that all the monuments delineated hereon actually exist and their positions are correctly shown.

G.J. Davidson
 Licensed Land Surveyor.

Approved by the Riverside City Planning Commission at its meeting held Dec. 22, 1925
Lee Valagar Secretary.

Approved December 22, 1925
Lee Valagar City Engineer.

SE. Cor. of the SW 1/4 of the SE 1/4 of Sec. 34, T.25, R.5W.