

MC CLASKEY TRACT No. 2

IN THE CITY OF RIVERSIDE, CALIFORNIA

BEING A RESUBDIVISION OF LOTS 69, 70, 71, 72 AND 73 OF MC CLASKEY TRACT AS SHOWN BY MAP ON FILE IN MAP BOOK 10, PAGES 36 AND 37 RECORDS OF RIVERSIDE COUNTY, CALIFORNIA

SURVEYED BY D.A. STROMSOE, C.E., MARCH, 1926

SCALE: 1 IN. = 200 FT.

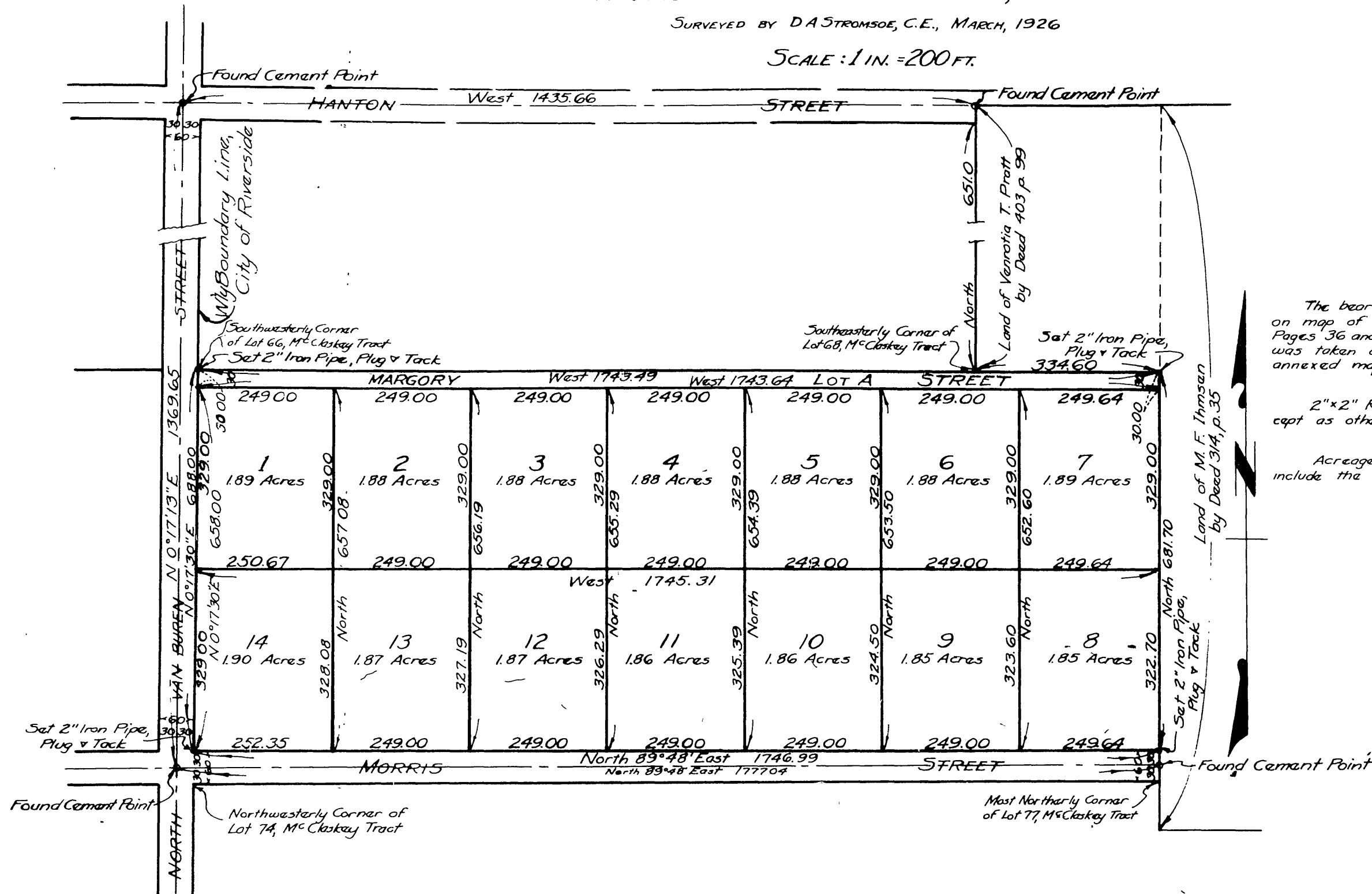

The bearing of North Van Buren Street as shown on map of the Mc Claskey Tract, on file in Map Book 10 Pages 36 and 37, Records of Riverside County, California, was taken as the basis of the bearings shown on the annexed map.

2"x2" Redwood stakes set at all lot corners, except as otherwise noted.

Acreages shown on this map are net and do not include the adjoining street.

We hereby certify that we are the owners of or are interested in the land included within the resubdivision shown on the annexed map and that we are the only persons whose consent is necessary to pass a clear title to said land and that we consent to the making of said map and subdivision as shown within the colored border and hereby dedicate to public use the street shown on said map within said subdivision

SECURITY TRUST AND SAVINGS BANK
J. E. Hatch VICE PRESIDENT
E. H. Moverstock ASSISTANT SECRETARY

State of California } ss.
 County of Los Angeles }
 me *Ella Trenhaile* personally appeared J.E. Hatch, known to me to be the Vice President and E.H. Moverstock, known to me to be the Assistant Secretary of the SECURITY TRUST AND SAVINGS BANK, the Corporation which executed the within instrument, and acknowledged to me that they executed the within instrument for such corporation.

IN WITNESS WHEREOF, I have hereunto set my hand and affixed my official seal the day and year in this certificate first above written.

Ella Trenhaile
 Notary Public in and for the County of Los Angeles,
 State of California

I, D.A. Stromsoe, hereby certify that I am a Civil Engineer, and that this map, consisting of one (1) sheet, correctly represents a survey made by me in March, 1926, and that all of the monuments shown hereon actually exist and their positions are correctly shown

D.A. Stromsoe

RESOLVED: That the within map is hereby adopted as the official map of MC CLASKEY TRACT No. 2 and that Margory Street (Lot A), as shown on said map is hereby rejected as a public street; and the City Clerk is authorized and directed to attest said map by signing his name thereto as City Clerk of said city for and in behalf of said city and to affix the seal of said city thereto.

I hereby certify that the foregoing resolution was adopted by the Mayor and Common Council of the City of Riverside this 13th day of APRIL, 1926.

E. A. Street
 City Clerk

I hereby certify that there are no liens for unpaid taxes of the City or County of Riverside against any part of the land included within the subdivision as shown upon this map.

Dated March 24, 1926
N. H. Rayer Auditor, County of Riverside
 By *R. H. Niese* Deputy Aud.

I hereby certify that a bond has been filed with and accepted by the Board of Supervisors of the County of Riverside guaranteeing the payment of taxes now a lien but not yet payable, as required by Chapter 306, Act of 1913.

Dated April 5, 1926
D. J. Clayton Riverside County Clerk
 By *J. H. Peemer* Deputy.

Approved by Riverside City Planning Commission at its meeting held April 12, 1926.

A. P. Campbell Secretary

Approved April 12, 1926.

A. P. Campbell City Engineer

Approved Mar 22, 1926

H. D. French County Assessor
 by *J. H. Keith* Deputy

FILED
 APR 15 1926
 S. S. ROBERTS
 Recorder
 Fee \$5.00
 1:30 P.M.