

H. E. BARTLETT SUBDIVISION

BEING A SUBDIVISION OF A PORTION OF LOT 54, ALAMO TRACT, AS PER MAP RECORDED IN BOOK 9, PAGE 5 OF MAPS RECORDS OF RIVERSIDE COUNTY, CALIFORNIA.

FILED
May 25-1926
by Security Title Insurance & Guaranty Company
J. A. [Signature] RECORDER
Fee \$5.00 at 3:45 P.M.

We hereby certify that we are the owners of or are interested in the land included within the subdivision shown on the annexed map consisting of one sheet and that we are the only persons whose consent is necessary to pass a clear title to said land and we consent to the making of said map and subdivision shown within the colored border.

Security Title Insurance and Guaranty Company
by *W. W. Chapman* V. Pres.
by *Dorothy T. Ayers* A. Secy.
State of California
County of Riverside } ss.

Homer E. Bartlett
Alice C. Bartlett
C. W. White
Sarah M. White

On this 17th day of May in the year of our Lord one thousand nine hundred and twenty-six, before me *Conrad L. Bower*, a Notary Public in and for said County and State, personally appeared *Homer E. Bartlett, Alice C. Bartlett, C. W. White, and Sarah M. White*

known to me to be the persons whose names are subscribed to the foregoing instrument and acknowledged to me that they executed the same.

Conrad L. Bower
Notary Public in and for County of Riverside, State of California.

RESOLVED - That the within map be and hereby is adopted as the official map of H. E. BARTLETT SUBDIVISION and that the avenue shown on said map is hereby rejected as a public street, and that the County Clerk is hereby authorized and directed to attest said map by signing his name thereto as County Clerk for and in behalf of the County and to affix the seal of said County thereto.

I hereby certify that the foregoing resolution was adopted by the Board of Supervisors of the County of Riverside this 24th day of May 1926.

D. G. Clayton
County Clerk
J. F. Reimer
Deputy County Clerk.

I hereby certify that a bond has been filed with and accepted by the Board of Supervisors of the County of Riverside guaranteeing the payment of taxes now a lien but not yet payable as required by Chapter 306, Acts 1913.

D. G. Clayton
County Clerk
J. F. Reimer
Deputy County Clerk.

I hereby certify that there are no liens for unpaid taxes against any portion of the subdivision as shown by this map except taxes now assessed but not yet payable.

Dated May 21st 1926.

H. E. Paymer
County Auditor.

Approved by Riverside City Planning Commission at its meeting held May 10th 1926.

A. B. Campbell
Secretary.

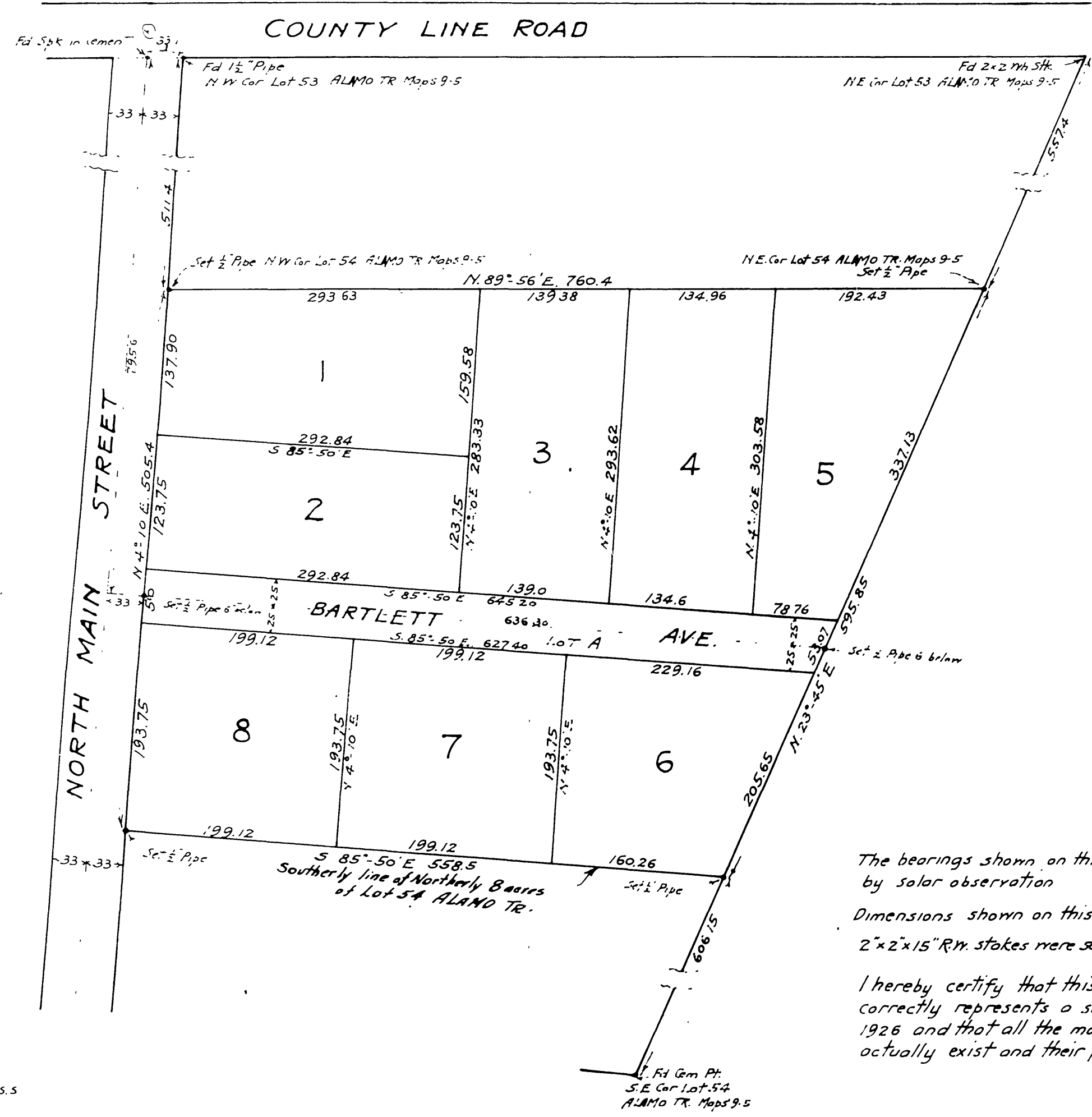

The bearings shown on this map were determined by solar observation

Dimensions shown on this map are in feet and decimals thereof. 2"x2"x15" R.W. stakes were set at all corners not otherwise shown.

I hereby certify that this map consisting of one sheet correctly represents a survey as made by me in May 1926 and that all the monuments delineated thereon actually exist and their positions are correctly shown.

W. Keller
Civil Engineer.

Approved this 24th day of May, 1926.

C. C. [Signature]
County Surveyor.

Approved this 21st day of May 1926.

H. R. French County Assessor.
by *J. H. Keith* Deputy

State of California } ss.
County of Riverside }

On this 20th day of May, 1926, before me, *Conrad L. Bower*, a Notary Public in and for said County and State personally appeared *Glen W. Chapman*, known to me to be the Vice-President and *Dorothy T. Ayers*, known to me to be the Best Secretary of the corporation that executed the within instrument on behalf of the corporation therein named and acknowledged to me that such corporation executed the same.

WITNESS my hand and official seal, the day and year above written.

Conrad L. Bower
NOTARY PUBLIC in and for said County and State