

FAIRVIEW HEIGHTS

BEING A SUBDIVISION OF A PORTION OF THE SOUTH ONE HALF OF THE N.E. 1/4 OF THE S.E. 1/4 OF SECTION 34, T.2S., R.5 W., S.B.B.M. RIVERSIDE, CALIFORNIA.

#862
Jules H. Covey
Notary Public
Riverside, Cal.
Fee \$5.00 4:00 P.M.

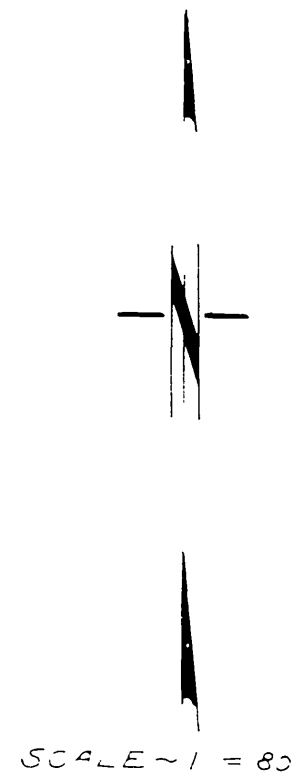

RESOLVED - That the within map be and hereby is adopted as the official map of Fairview Heights and that the City Clerk is hereby authorized and directed to attest said map by signing his name thereto as City Clerk for and in behalf of the City of Riverside and to affix the seal of said city thereto.
I hereby certify that the foregoing resolution was adopted by the City Council of the City of Riverside this 13th day of JANUARY, 1926.
W. H. Murray
City Clerk

We hereby certify that we are the owners of or are interested in the land included within the subdivision shown on the annexed map, and that we are the only persons whose consent is necessary to pass a clear title to said land and we consent to the making of said map and subdivision shown within the colored border.

Austin A. Howell
Gertrude L. Howell
Arthur W. Peters
Minnie D. Peters
W.F. Jacobsmeyer
Mary A. Jacobsmeyer
Mary R. Shewell
SECURITY INVESTMENT COMPANY
by Harry H. Shewell, President
by [Signature], Secretary

On this 31st day of December in the year one thousand nine hundred and twenty-five, before me D. W. Lewis, a Notary Public in and for said county and state, personally appeared Austin A. Howell, Gertrude L. Howell, Arthur W. Peters, Minnie D. Peters, W.F. Jacobsmeyer and Mary A. Jacobsmeyer known to me to be the persons whose names are subscribed to the foregoing instrument and acknowledged to me that they executed the same.
D. W. Lewis
Notary Public in and for County of Riverside State of California

State of California }
County of Los Angeles } ss
On this 7th day of JANUARY in the year one thousand nine hundred and twenty-six, before me J. H. Thurmond, a Notary Public in and for said county and state, personally appeared W. E. Shewell and Mary R. Shewell known to me to be the persons whose names are subscribed to the foregoing instrument and acknowledged to me that they executed the same.
J. H. Thurmond
Notary Public in and for County of Los Angeles State of California
Commission Expires [blank]

STATE OF CALIFORNIA }
COUNTY OF RIVERSIDE } ss.
On this 8th day of June 1926, before me Jules H. Covey a NOTARY PUBLIC in and for said County and State, personally appeared Harry Hammond and E. L. Covey, known to me to be the persons who executed the within instrument and acknowledged to me that they executed the same freely and voluntarily as trustees.
Jules H. Covey
Notary Public in and for County of Riverside State of California

STATE OF CALIFORNIA }
COUNTY OF RIVERSIDE } ss
On this 1st day of June, 1926 before me D. W. Lewis, a Notary Public in and for the County of Riverside, State of California residing therein duly commissioned and sworn personally appeared Estel A. Lewis known to me to be the persons who executed the within instrument and acknowledged to me that they executed the same freely and voluntarily.
Witness my hand and official seal
D. W. Lewis
Notary Public in and for the County of Riverside, State of California.

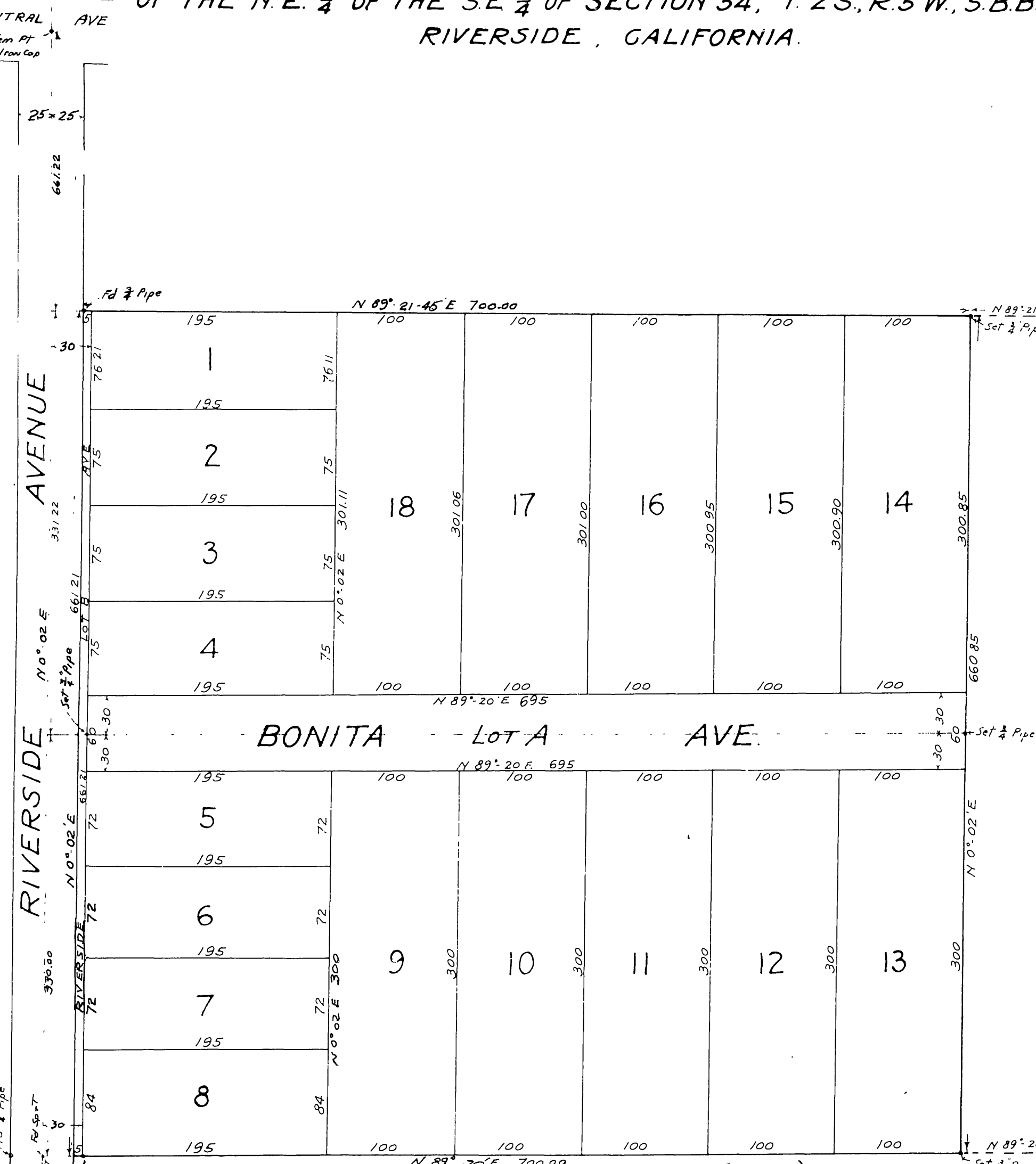

The bearings shown on this map were determined by 50' or observation.
Dimensions shown on this map are in feet and decimals thereof.
3/4" x 24" iron pipe were set at all corners.
I hereby certify that this map correctly represents a survey as made by me in November 1925, and that all the monuments delineated thereon actually exist and their positions are correctly shown.
A. E. Keller
Civil Engineer

Approved this 12th day of January, 1926
A. P. Campbell
City Engineer

Approved by Riverside City Planning Commission
A. P. Campbell
Secretary

I hereby certify that there are no liens for unpaid taxes against any portion of the subdivision as shown by this map.
Date June 1st 1926
J. C. [Signature]
County Auditor
By R. G. [Signature]
County Auditor

STATE OF CALIFORNIA }
County of Riverside } ss
On this 1st day of June, 1926 before me [Signature] a Notary Public in and for said County and State personally appeared [Signature] known to me to be the President and [Signature] known to me to be the Secretary of the SECURITY INVESTMENT COMPANY this corporation that executed the within instrument and known to me to be the persons who executed the within instrument on behalf of said corporation and acknowledged to me that such corporation executed the same.
[Signature]
Notary Public in and for the County of Riverside State of California