

# DEL-RAY TRACT

BEING A SUBDIVISION OF A PORTION OF GOV'T LOT 2 SEC 34 T25. R5W  
ALSO A PORTION OF LOTS 236 AND 237 AND A PORTION OF THE  
UNNUMBERED LOT LYING SOUTHERLY OF SAID LOT 237 OF THE  
LANDS OF THE S.C.C.A AS SHOWN IN MAP BOOK 7 AT PAGE 3 THEREOF  
RECORDS OF SAN BERNARDINO Co CALIF.

DAVIDSON & FULMOR CIVIL ENGRS NOVEMBER 1926

SCALE 1"=100'

I hereby certify that I am a Licensed Land Surveyor of the STATE OF CALIFORNIA; that this map correctly represents a survey made under my supervision in NOVEMBER 1926 and that all the monuments shown hereon actually exist and their positions are correctly shown

*Davidson*  
Licensed Land Surveyor

**FILED**  
NOV 7 1926  
by Security Title Insurance & Guarantee Company  
Jaime A. Ross RECORDER  
313 Row Dep Rec.  
Fee \$5.00 at 11 am.

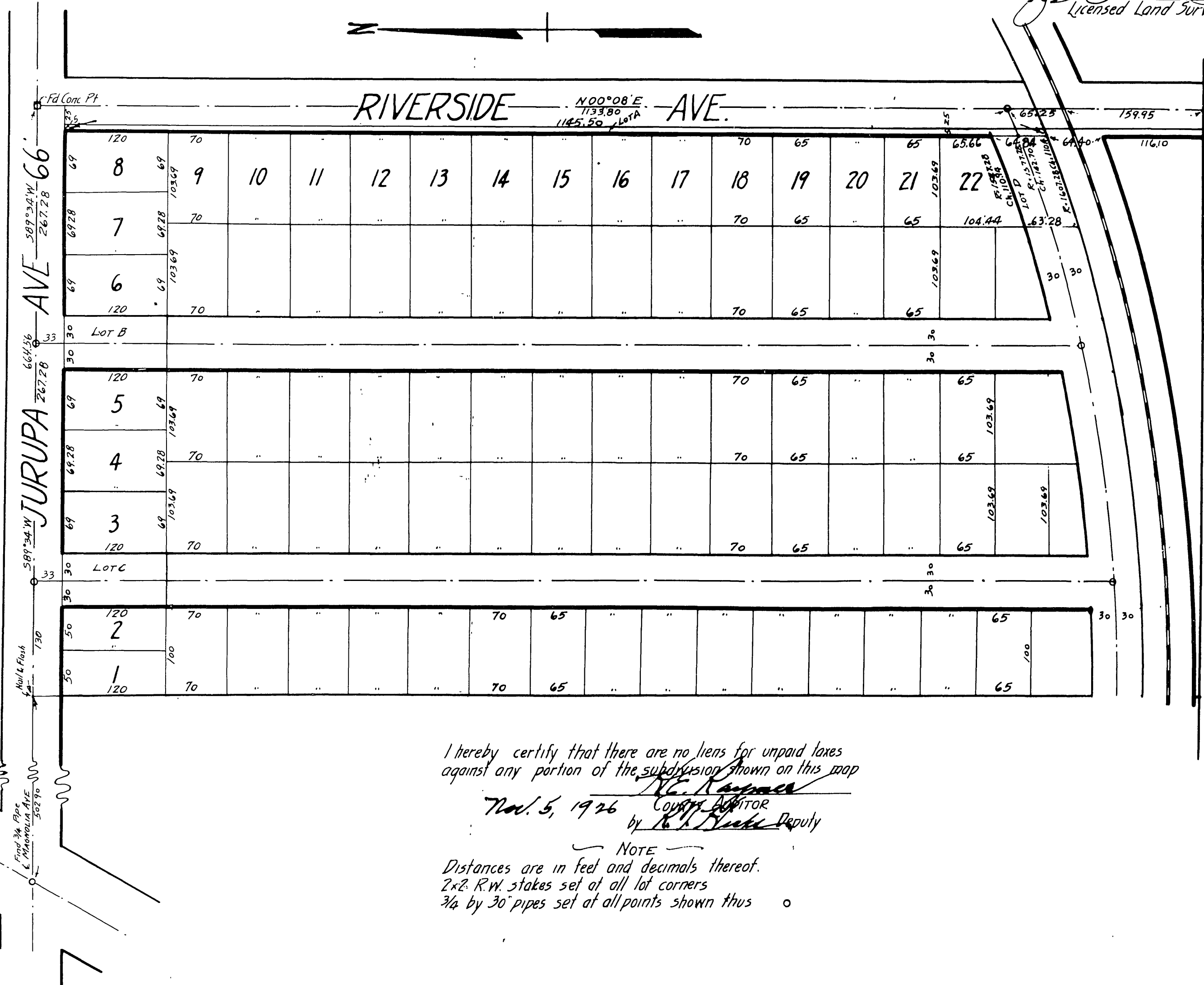

We hereby certify that we are the owners of or are interested in the land included within the subdivision shown on the annexed map and that we are the only persons whose consent is necessary to pass a clear title to said land and we hereby consent to the making of said map and subdivision as shown within the colored border line  
SECURITY TITLE INSURANCE AND GUARANTEE CO  
by *J. E. Dinmore* Vice President *Walter W. Mahan* Sec'y  
by *Dorothy T. Ayers* Secretary *Howard S. Harris* *Lucerna Harris* *Delbert C. Harris* *Anna Mae Harris*

STATE OF CALIFORNIA }  
COUNTY OF RIVERSIDE }  
On this 8th day of November 1926 before me *Conrad L. Bower* a Notary Public in and for said County and STATE personally appeared *Milton Ray Mc Mahan* and *Lois O. Mc Mahan* his wife *Howard S. Harris* and *Lucerna Harris* his wife *Delbert C. Harris* and *Anna Mae Harris* his wife known to me to be the persons who executed the within instrument and acknowledged to me that they executed the same freely and voluntarily  
*Conrad L. Bower*  
NOTARY PUBLIC IN AND FOR THE COUNTY OF RIVERSIDE STATE OF CALIFORNIA

STATE OF CALIFORNIA }  
COUNTY OF RIVERSIDE }  
On this 8th day of November 1926 before me *Conrad L. Bower* a Notary Public in and for the COUNTY OF RIVERSIDE STATE OF CALIFORNIA personally appeared *E. E. Dinmore* known to me to be the Vice-President and *Dorothy T. Ayers* known to me to be the Asst. Secretary of the SECURITY TITLE INSURANCE AND GUARANTEE CO, the CORPORATION that executed the within instrument and known to me to be the persons who executed the within instrument on behalf of said CORPORATION and acknowledged to me that such CORPORATION executed the same  
*Conrad L. Bower*  
NOTARY PUBLIC IN AND FOR THE COUNTY OF RIVERSIDE STATE OF CALIFORNIA

RESOLVED: That the within map be and hereby is adopted as the official map of DEL-RAY TRACT and that the streets as shown hereon are hereby not accepted as public streets and that the City Clerk is hereby authorized and directed to attest said map by signing his name thereto as City Clerk for and in behalf of said City and to affix the official seal of said City thereto  
I hereby certify that the foregoing Resolution was passed by the Mayor and Common Council of the City of RIVERSIDE this 9th day of November 1926  
*Robert Mills*  
City Clerk

Approved by the RIVERSIDE CITY PLANNING COMMISSION this 8th day of November 1926.  
*A. Campbell*  
Secretary  
Approved this 9th day of November 1926. *A. Campbell* City Engineer  
Approved this 5th day of November 1926 *John H. Kutz* COUNTY ASSESSOR  
by *\_\_\_\_\_* Deputy

I hereby certify that there are no liens for unpaid taxes against any portion of the subdivision shown on this map  
Nov. 5, 1926  
*W. H. [Signature]*  
COUNTY AUDITOR  
by *W. H. [Signature]* Deputy

NOTE  
Distances are in feet and decimals thereof.  
2x2 R.W. stakes set at all lot corners  
3/4 by 30" pipes set at all points shown thus o