

15/20

Jack W. Ross
F B Row
24
5:24 PM
4 PM

RELIANCE ACRES.

BEING A PORTION OF LOT 1 BLOCK 1, AND ALL OF LOT 1 BLOCK 2 OF TRACT No. 3 LA SIERRA HEIGHTS AS RECORDED IN BOOK 8 PAGE 27 RECORDS OF RIVERSIDE CO. CALIFORNIA. ALSO A PORTION OF LOT 35 W.J. HOLE TRACT AS RECORDED IN BOOK 10 PAGES 12 TO 15 RECORDS OF RIVERSIDE CO. CALIFORNIA.

Scale 1" = 200'

November 1926.

State of California }
County of Los Angeles } 55.
On this 1st day of December 1926 before me
Corinn A. Wood Notary Republic in and for said County and State
personally appeared Lewis H. Moore known to me to be the Vice President
and L.S. Colyer known to me to be the Asst. Cashier
of the Merchants National Trust and Savings Bank of Los Angeles, who
executed the within instrument, and known to me to be the persons
who executed the within instrument on behalf of the corporation
therein named and acknowledged to me that such corporation executed
the same as

Corinn A. Wood
Notary Republic in and for the
County of Los Angeles State of California.

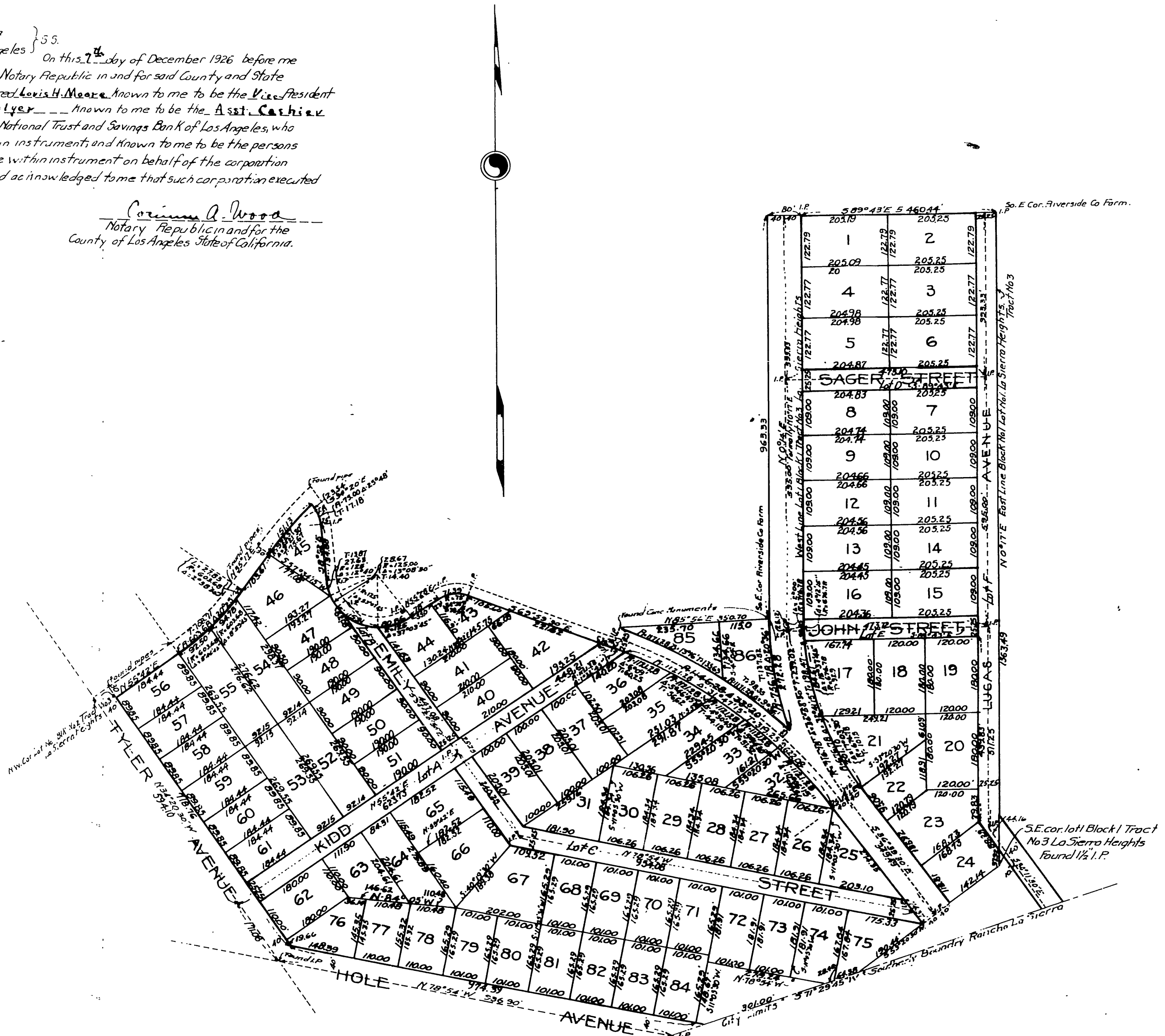

5594
15/19

We hereby certify that we are the owners of or interested in the land included within the subdivision shown on the annexed map and that we are the only persons whose consent is necessary to pass a clear title to said land and that we consent to the making of said map and subdivision as shown within the colored border line.

MERCHANTS NATIONAL TRUST AND SAVINGS BANK
OF LOS ANGELES
By Lewis H. Moore Vice President
L.S. Colyer Asst. Cashier

On this 1st day of November 1926 before me a Notary Public in and for County of Riverside, State of California personally appeared Lewis H. Moore known to me to be the persons who executed the within instrument and acknowledged to me that they executed the same freely and voluntarily.
Witness my hand and affix my official seal.

Notary Public in and for County of Riverside, State of California.

Resolved
That the within map be and hereby is acknowledged as the official map of the Reliance Acres and that the streets and avenues as shown on the said map are hereby rejected as public streets and that the County Clerk is hereby authorized and directed to attest said map by signing his name thereto as County Clerk for and in behalf of the County and to affix the seal of the County thereto.

I, hereby certify that the foregoing resolution was adopted by the board of supervisors of the County of Riverside this 1st day of December 1926.

D. G. Clayton
County Clerk
J. H. Weaver
Deputy County Clerk
Approved this 30th day of November 1926
John H. Smith
County Assessor.

I, hereby certify that there are no liens for unpaid taxes against any portions of this subdivision as shown by this map except those now assessed but not yet payable.

Dec. 6, 1926

H. C. Raymer
County Auditor

Approved by the Riverside Planning Commission at its regular meeting held on November 8th 1926.

A. P. Campbell
Secretary

I, hereby certify that I am a licensed surveyor and that this map consisting of one sheet correctly represents a survey made under my supervision and that all of the monuments shown hereon actually exist and that their positions are correctly shown.

D. D. Dillman
Licensed Surveyor

Approved this 6th day of December 1926.

D. D. Dillman
County Surveyor.

Notes:
Set 2x2 Redwood stakes at all lot corners except where noted.
Set 1/2 x 24 Iron pipes at all points shown thus 12" below ground surface.
Bearings are derived from Magnolia Ave. N. 55°42'15"E
Dimensions shown on this map are in feet and decimals thereof.