

CARLTON PLACE N^o 2

Being a Subdivision of a portion of Lots 1 & 6, and all of Lot 7 of Block 22, Santa Fe Tract as recorded in Map Book 6, at page 14 thereof, Records of the Recorder's office of San Bernardino County, California.

DAVIDSON & FULMOR CIVIL ENGR'S.

Oct. 1926

Scale 1"=40'

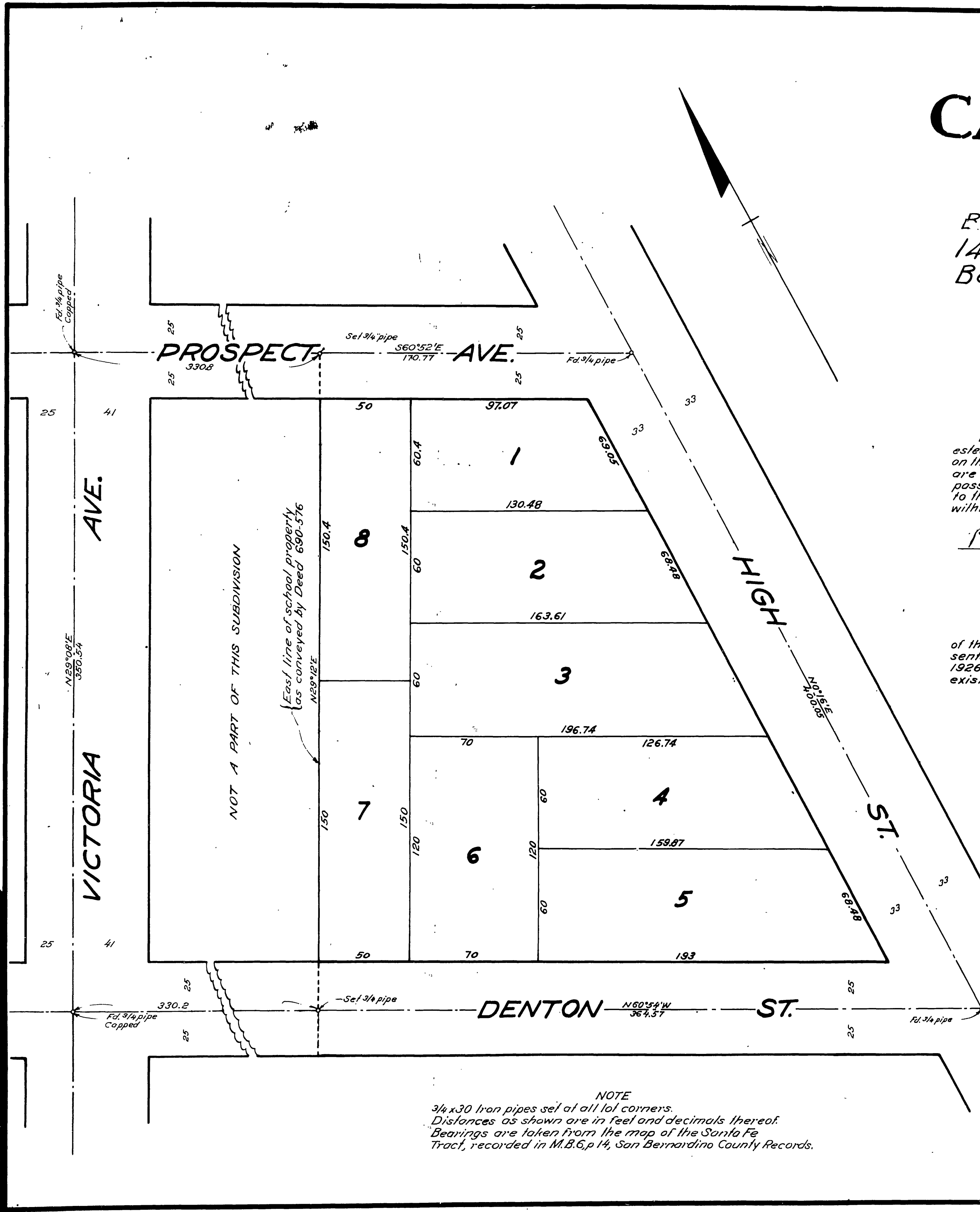

We hereby certify that we are the owners of or interested in the land included within the subdivision shown on the annexed map consisting of one (1) sheet; that we are the only persons whose consent is necessary to pass a clear title to said land, and that we consent to the making of said map and subdivision as shown within the colored border line.

Phil G. Rimell, Mary E. Rimell

RESOLVED: That the within map be and hereby is adopted as the OFFICIAL MAP of CARLTON PLACE N^o 2; that the ~~title as shown on said map and hereby is adopted as public property~~; and that the City Clerk is hereby authorized and directed to attest said map by signing his name thereon as City Clerk for and in behalf of said City and to affix the seal of said City thereon. I hereby certify that the foregoing resolution was passed by the Mayor and Common Council of the City of Riverside this 21st day of DECEMBER, 1926.

E. About mill
CITY CLERK

I hereby certify that I am a LICENSED LAND SURVEYOR of the State of California, that this map correctly represents a survey made under my supervision in October 1926; that all the monuments shown hereon actually exist, and their positions correctly shown.

J. Davidson
LICENSED LAND SURVEYOR

Riv. Title Co
DEC 24 1926
Jack A. Ross
COUNTY RECORDER
Fee \$5.00
10:00 a.m.

I hereby certify that there are no liens for unpaid taxes against any portion of the land included within this subdivision.

Dec. 18, 1926 *H. H. Rayner*
COUNTY AUDITOR
R. J. Hicks
DEPUTY

STATE OF CALIFORNIA }
COUNTY OF RIVERSIDE } SS
On this 17th day of December, 1926 before me Chas. E. Johnson, a Notary Public in and for said County and State personally appeared Phil G. Rimell, Mary E. Rimell known to me to be the persons who executed the within instrument, and acknowledged to me that they executed the same freely and voluntarily.

Chas. E. Johnson
NOTARY PUBLIC IN AND FOR THE COUNTY OF RIVERSIDE STATE OF CALIFORNIA.

Approved this 18th day of December, 1926

A. Campbell
CITY ENGINEER

Approved by the Riverside City Planning Commission at its meeting held this 13th day of December, 1926

A. Campbell
SECRETARY

Approved this 18 day of December 1926.

John H. Keith
COUNTY ASSESSOR
DEPUTY F.B.109-30

MB 15 / 26

Book No 1

MB 15/26

M. B. 15/26