

State of California

County of Riverside ss On this 13th day of June 1926 before me Leonard White a Notary Public in and for said County and State personally appeared Emerson White known to me to be the President and Chief Clerk of the Riverside City Planning Commission who executed the within instrument, and known to me to be the persons who executed the within instrument on behalf of the corporation therein named and acknowledged to me that such corporation executed the same.

Approved this 13th day of June 1927 J. H. Keith County Assessor

NOTE: 2"x2" Redwood stakes set at all corners.

Approved by the Riverside City Planning Commission at its meeting held this 10th day of May 1926.

A. Campbell Secretary

GOLDEN ACRES

BEING A SUBDIVISION OF LOT 78, SCCA LANDS AS RECORDED IN MAP BOOK 7 AT PAGE 3 THEREOF, RECORDS OF SAN BERNARDINO COUNTY, CALIF.

DAVIDSON & FULMOR CIVIL ENGINEERS

Scale 1"=50' May, 1926

We hereby certify that we are the owners of or interested in the land included within the subdivision shown on the annexed map consisting of one sheet, and that we are the only persons whose consent is necessary to pass a clear title to a lot, and we hereby consent to the making of said map and subdivision as shown within the colored border line.

Lucy Harrisberger, Riverside Title Company, a corp. Secretary
Charles H. Davidson, City of Riverside, President

Resolved: That the within map, consisting of one sheet be and hereby is adopted as the official Map of Golden Acres, and that the City Clerk is authorized and directed to affix said Map by signing his name thereto as City Clerk of the City of Riverside, for and in behalf of said City, and to affix the seal of said City thereon. I hereby certify that the foregoing Resolution was adopted by the Mayor and Common Council of the City of Riverside this 8th day of June 1926.

J. Robert Milled, City Clerk

I hereby certify that there are no liens for unpaid taxes or other portions of the subdivision shown on this map except taxes now a lien but not yet payable. City Auditor

Approved this 8th day of June 1926. A. Campbell City Engineer

State of California ss County of Riverside

On this 9th day of June 1926 before me Leonard White a Notary Public in and for said County and State personally appeared Lucy Harrisberger known to me to be the person who executed the within instrument and acknowledged to me that she executed the same freely and voluntarily.

Notary Public in and for the County of Riverside State of California.

State of California ss County of Riverside On this 9th day of June 1926 before me Melville L. Carlson a Notary Public in and for said County and State personally appeared Lucy Harrisberger known to me to be the person who executed the within instrument and acknowledged to me that she executed the same freely and voluntarily.

State of California ss County of Riverside

On this 9th day of June 1926 before me Melville L. Carlson a Notary Public in and for said County and State personally appeared Lucy Harrisberger known to me to be the person who executed the within instrument and acknowledged to me that she executed the same freely and voluntarily.

Notary Public in and for the County of Riverside State of California.

I hereby certify that I am a Licensed Land Surveyor and that this map, consisting of one sheet, correctly represents a survey made under my supervision in May 1926 and that all the monuments shown thereon actually exist and that their positions are correctly shown.

J. J. Jordan Licensed Land Surveyor

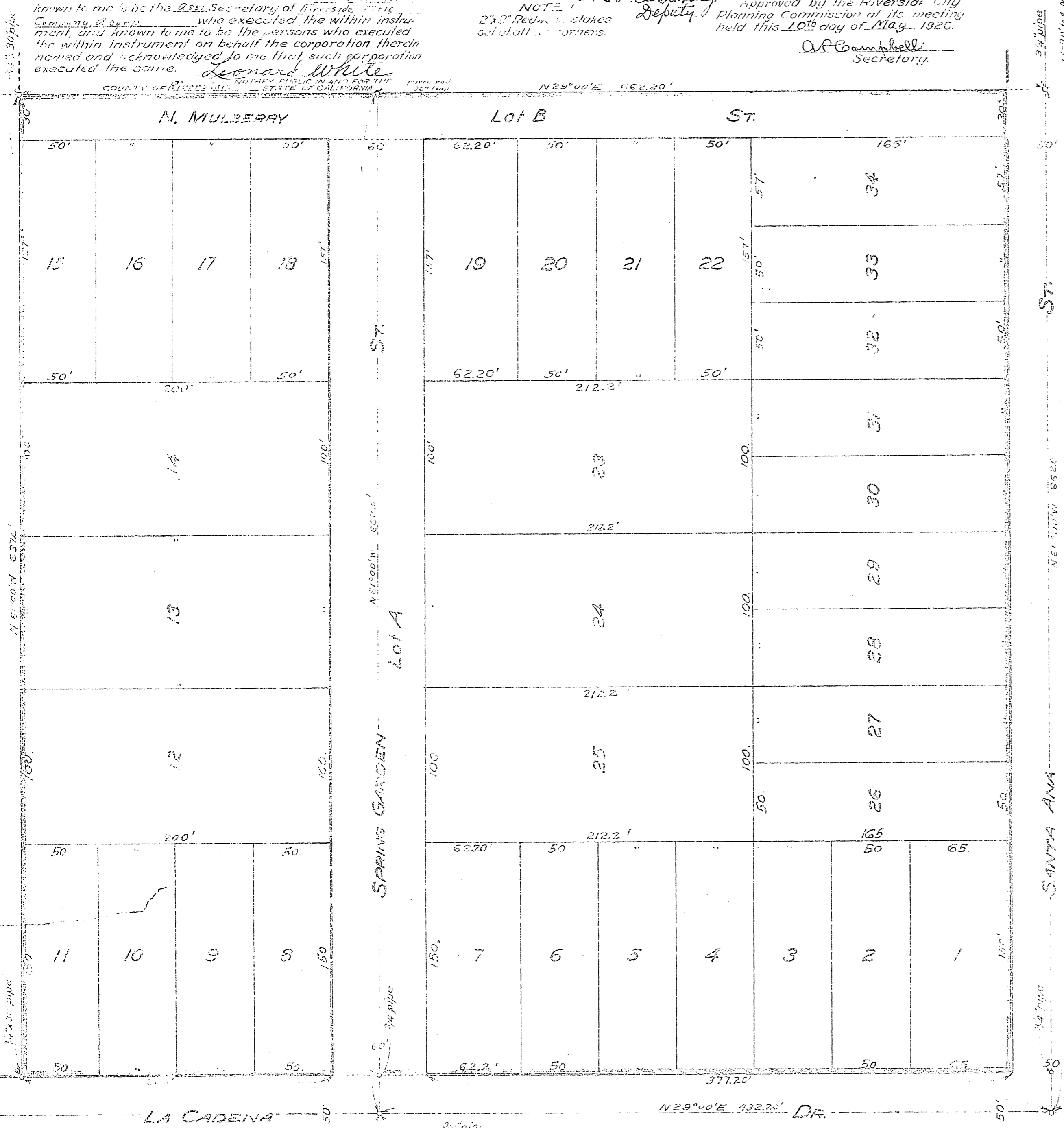

EMERSON WHITE, President and Chief Clerk of the City of Riverside

THOMAS G. WOOD, Notary Public in and for the County of Riverside

MELVILLE L. CARLSON, Notary Public in and for the County of Riverside