

FILED
 Jan. 31 1927
 of SECURITY TITLE

INSURANCE AND GUARANTEE
 COMPANY

at Jacis A. Ross.
 Recorder
 Fee #500 F.B. Row
 Deputy

NOTE
 2x2 Redwood stakes, painted white, set of all lot corners
 3/4 x 30 iron pipes set at all points shown thus: except
 where otherwise designated.
 Distances are in feet and decimals thereof.

ELMQUIST TRACT

Being a Subdivision of the Westerly 6 Acres of Lot 245, S.C.C.A. Lands; as recorded in Map Book 1, page 18 thereof, records of San Bernardino County, Calif.

DAVIDSON & FULMOR JAN. 1927
 CIVIL ENGINEERS

Scale 1" = 60'

We hereby certify that we are the owners of or interested in the land included within the subdivision shown on the annexed map consisting of one (1) sheet; that we are the only persons whose consent is necessary to pass a clear title to said land; and that we consent to the making of said map and subdivision as shown within the colored border line.

Anthony F. Elmquist
Esther J. Elmquist

RESOLVED, that the within map be and hereby is adopted as the OFFICIAL MAP of ELMQUIST TRACT; that the streets as shown on said map are hereby not accepted as public streets; and that the City Clerk is authorized and directed to attest said map by signing his name thereto as City Clerk, for and in behalf of said City, and to affix the seal of said City thereto.

I hereby certify that the foregoing resolution was passed by the Mayor and Common Council of the City of Riverside this 11th day of JANUARY 1927.
G. Amstutz
 CITY CLERK

I hereby certify that I am a Licensed Land Surveyor of the State of California; that this map correctly represents a survey made under my supervision in November 1926; that all of the monuments shown hereon actually exist; and that their positions are correctly shown.

J.J. Davidson
 LICENSED LAND SURVEYOR

STATE OF CALIFORNIA)
) S.S. On this 15 day of January
 COUNTY OF Riverside)
 1927, before me, Conrad L. Gower a Notary Public in and for said County and State personally appeared Anthony F. Elmquist & Esther J. Elmquist known to me to be the person who executed the within instrument, and acknowledged to me that he executed the same freely and voluntarily.

Conrad L. Gower
 NOTARY PUBLIC IN AND FOR
 THE COUNTY OF Riverside STATE OF CALIFORNIA

Approved by the Riverside City Planning Commission this 11th day of January, 1927

A. Campbell
 SECRETARY

Approved this 11th day of January, 1927

A. Campbell
 CITY ENGINEER

Approved this 31ST day of January 1927

J.H. Keith
 COUNTY ASSESSOR
 by G.D. Gasterling
 DEPUTY

I hereby certify that there are no liens for unpaid taxes against any portion of the land included within this subdivision.

M.J. Clark
 COUNTY AUDITOR
 Jan 31 1927 A.J. Hicks
 DEPUTY

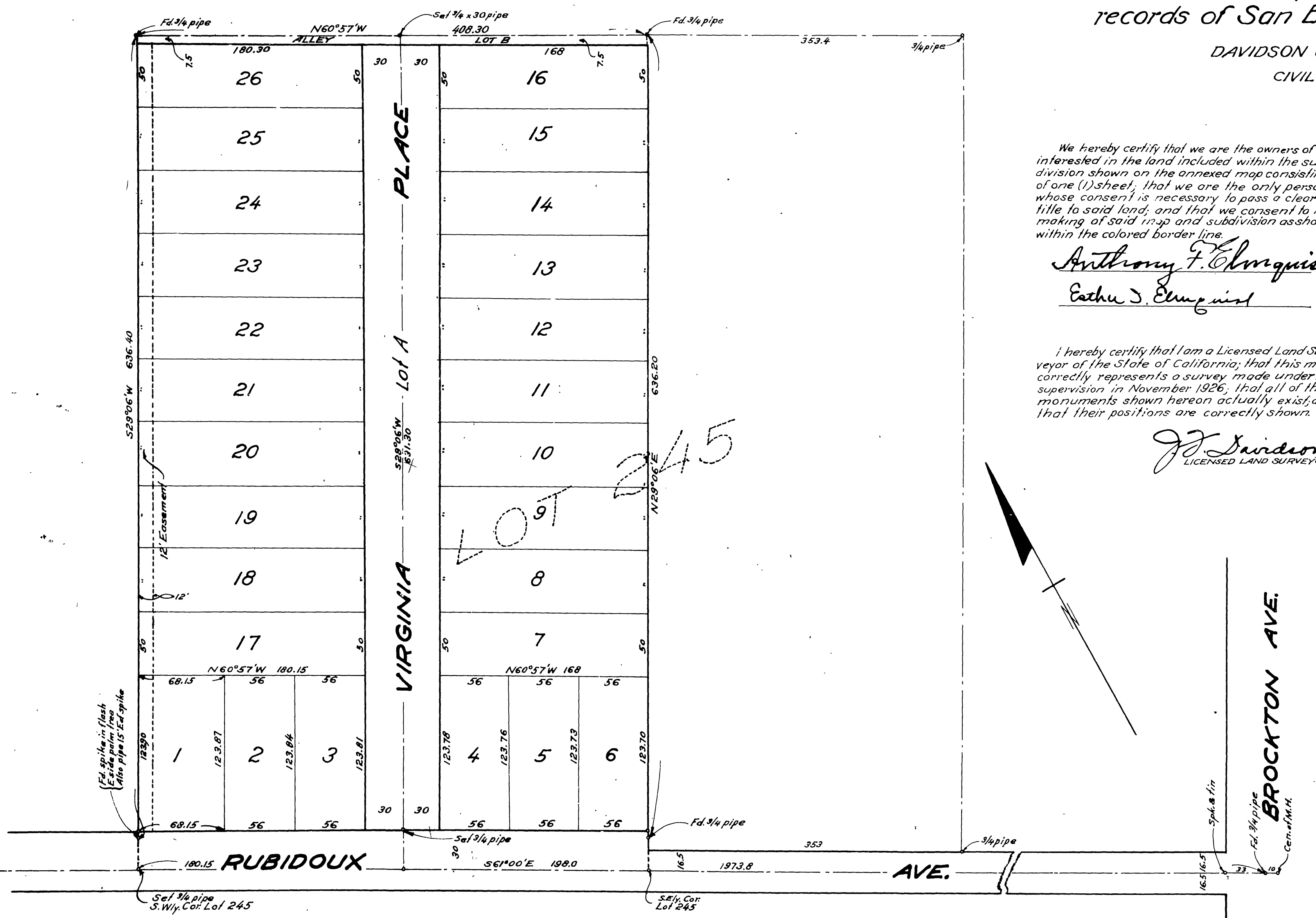

MB 15 / 41

M.B. 15/41

Book No. 1.