

STRONG STREET HEIGHTS

Being a Subdivision of the North-westerly 35i' of Lot 65, & the S.Ely. 20' of Lot 66 of the S.C.C.A. Lands, recorded in Map Book 7 at page 3 thereof, records of San Bernardino County, Cal.; except therefrom the S.Wly. 25' included in Strong Street.

DAVIDSON and FULMOR CIVIL ENGINEERS
FEB. 1927

FILED
Mar-7-1927
SECURITY TITLE
INSURANCE AND GUARANTEE
COMPANY
Jae A. Wilson
at 10:00 a.m. RECORDER
Fee \$5.00

SCALE
1 INCH = 50 FEET

We hereby certify that we are the owners of or interested in the land included within the subdivision shown on the annexed map consisting of one (1) sheet; that we are the only persons whose consent is necessary to pass a clear title to said land; and that we consent to the making of said map and subdivision as shown within the colored border line.

SECURITY TITLE INSURANCE AND GUARANTEE COMPANY
J. E. Dinmore VICE-PRESIDENT
Dorothy T. Myers ASST. SECRETARY
Caldley K. Morton TRUSTEE
Wm. Harrison TRUSTEE
P. W. Lord

I hereby certify that I am a Licensed Land Surveyor of the State of California, that this map correctly represents a survey made under my supervision in February 1927, that all of the monuments shown hereon actually exist, and that their positions are correctly shown.

STATE OF CALIFORNIA }
COUNTY OF RIVERSIDE }
On this 2nd day of March 1927
before me *Mellie W. Carlson* a Notary Public in and for said County and State personally appeared *J. E. Dinmore* known to me to be the Vice-President, and *Dorothy T. Myers* known to me to be the Asst. Secretary of the Security Title Insurance and Guarantee Company, that executed the within instrument, and known to me to be the persons who executed the within instrument on behalf of the corporation herein named, and acknowledged to me that such corporation executed the same.

Mellie W. Carlson
NOTARY PUBLIC IN AND FOR THE
COUNTY OF RIVERSIDE STATE OF CALIFORNIA.

I hereby certify that there are no liens for unpaid taxes against any portion of the land included within this subdivision.

Feb. 28, 1927. *Milton S. Clark* COUNTY AUDITOR
by: _____ DEPUTY
Approved this 28 day of February 1927.

J. H. Keith COUNTY ASSESSOR
by: *E. D. Easterling* DEPUTY

NOTE
2x2 Redwood stakes, painted white, set at all lot corners.
3/4x3/8 Iron pipes set at points shown thus: except where otherwise noted.
Distances are in feet and decimals thereof.
Bearings are

RESOLVED that the within map be and hereby is adopted as the OFFICIAL MAP of STRONG STREET HEIGHTS; that the streets as shown on said map are not accepted as public streets; and that the City Clerk is hereby authorized and directed to attest said map by signing his name thereto as City Clerk for and in behalf of said City and to affix the seal of said City thereto.
I hereby certify that the foregoing resolution was passed by the Mayor and Common Council of the City of Riverside this 1st day of MARCH 1927.

E. Westfield CITY CLERK
Walter K. Lewis SECRETARY

Approved by the Riverside City Planning Commission at its meeting held this 4th day of February, 1927.

STATE OF CALIFORNIA }
COUNTY OF RIVERSIDE }
On this 1st day of March 1927
before me, *Conrad L. Bowen* a Notary Public in and for said County and State personally appeared *Wm. Harrison* known to me to be the person who executed the within instrument, and acknowledged to me that he executed the same freely and voluntarily.

Conrad L. Bowen
NOTARY PUBLIC IN AND FOR THE
COUNTY OF RIVERSIDE STATE OF CALIFORNIA.

STATE OF CALIFORNIA }
COUNTY OF RIVERSIDE }
On this 1st day of March 1927
before me, *Lyman Evans* a Notary Public in and for said County and State personally appeared *Dorothy T. Myers* and *Wm. Harrison* known to me to be the persons who executed the within instrument, and acknowledged to me that they executed the same freely and voluntarily.

Lyman Evans
NOTARY PUBLIC IN AND FOR THE
COUNTY OF RIVERSIDE STATE OF CALIFORNIA.

STATE OF CALIFORNIA }
COUNTY OF RIVERSIDE }
On this 1st day of March 1927
before me, *Conrad L. Bowen* a Notary Public in and for said County and State personally appeared *P. W. Lord* and *Wm. Harrison* known to me to be the persons who executed the within instrument, and acknowledged to me that they executed the same freely and voluntarily.

Conrad L. Bowen
NOTARY PUBLIC IN AND FOR THE
COUNTY OF RIVERSIDE STATE OF CALIFORNIA.

Approved this 1st day of March, 1927.

A. Campbell CITY ENGINEER

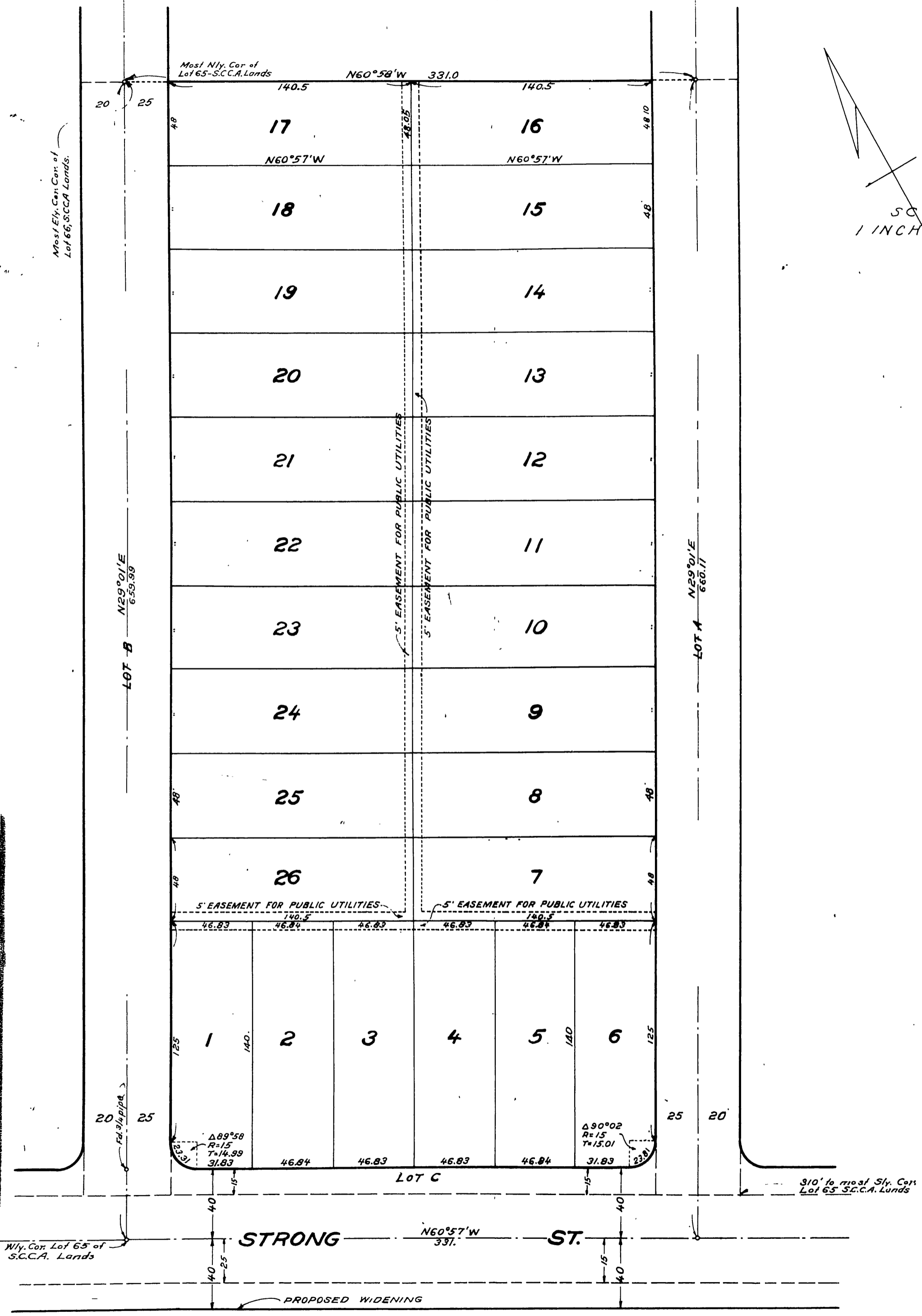

Book No 1