

EASTMAN TRACT

Being a Subdivision of a portion of the 5/2 of the S.E. 1/4 of the N.W. 1/4 of the N.W. 1/4 of section 123, R.5W, S.34N, more particularly described as follows: beginning at a point on the line of the U.P.P.R. 620' E of the intersection of the E line of Palm Ave and the line of the U.P.R.W. thence N. 14° W parallel to Palm Ave 3110.2' thence N. 02° 56' E 600' thence S. 07° E 3110.2' thence S. 89° 15' W along the line of the U.P.R.W. 601.7' to the point of beginning.

DAVIDSON & TOLMOR ENGINEERS

RESOLVE

EASTMAN TRACT

Mar 11 1927

Walter H. ...

Walter H. ...

Walter H. ...

COVER

ST

AVE

FILED
 1927
 INSURANCE AND GUARANTEE COMPANY
 SAN FRANCISCO, CALIF.

AVE

BROCKTON

EASTMAN TRACT

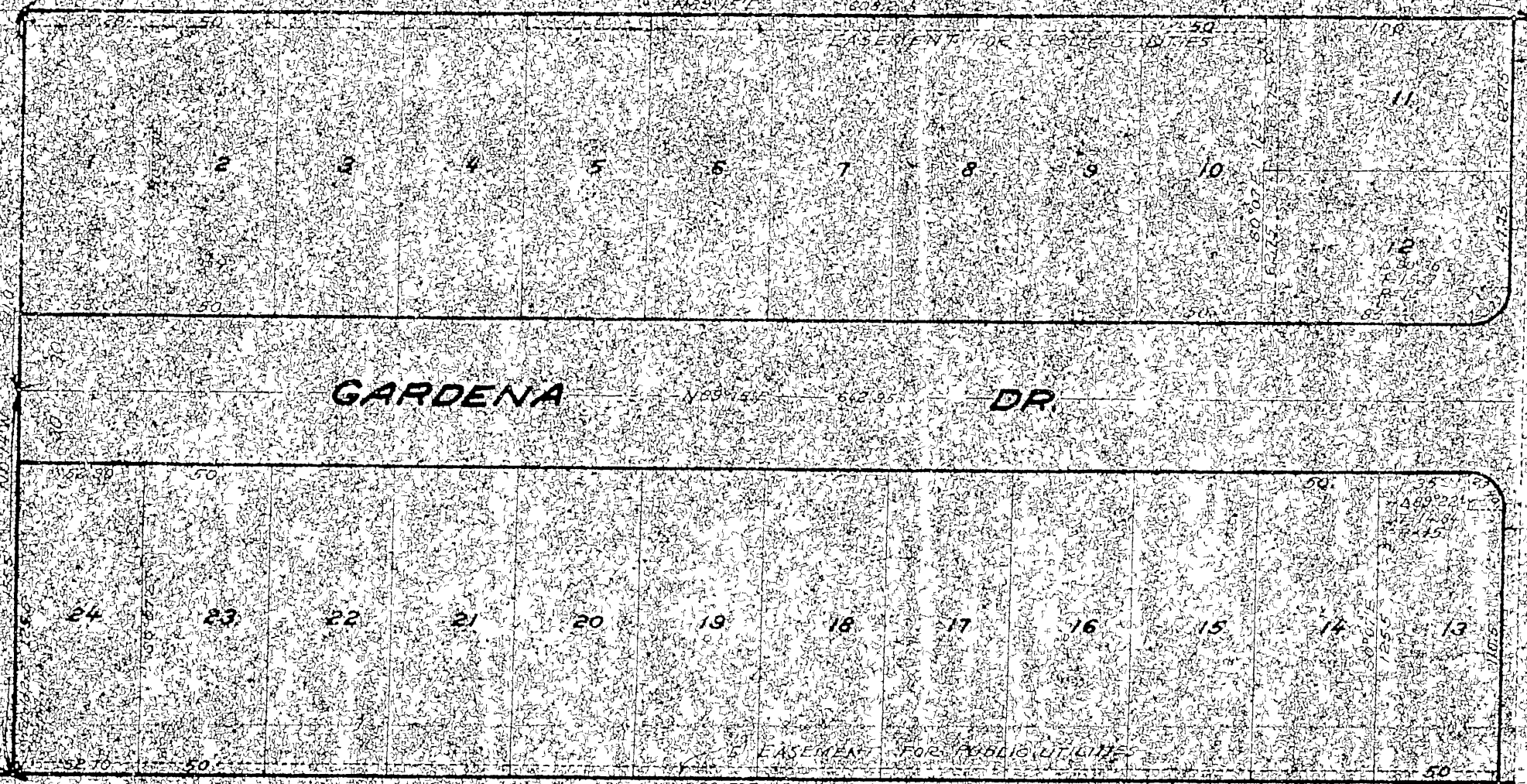

UNION PACIFIC R.R.

HERMAN EHL'S TRACT

EASTMAN TRACT