

Riverside Guar. Co.
James
\$5.00 Fee
8:30 - a.m.

ALAMO ACRES

A subdivision of Lots 36-37 of the "ALAMO TRACT" as shown on MAP recorded in MB 9 at Page 5 of the records of Riverside County California DAVIDSON & FULMOR - CIVIL ENG SEPT 1928 SCALE 1"=100'

I hereby certify that I am a Licensed Land Surveyor of the State of California, that this map consisting of one sheet (1) correctly represents a survey made under my supervision in Aug 1928; and that all the monuments shown hereon actually exist and their positions are correctly shown.
A.C. Fulmor
Licensed Land Surveyor

We hereby certify that we are the owners of or are interested in the land included within the subdivision shown on the annexed map consisting of one (1) sheet; that we are the only persons whose consent is necessary to pass a clear title to said land and that we hereby consent to the making of said map and subdivisions as shown within the colored border line and we hereby dedicate to public use Lots A-B-C-D-E

C.H. Wade President
W.R. Gibson Secretary

RESOLVED That the within map be and hereby is adopted as the official Map of Alamo Acres that the streets as shown on said map are hereby not accepted as public streets; that the CITY CLERK is hereby authorized and directed to attest said map by signing his name thereto as CITY CLERK for and in behalf of said CITY and to affix the official seal of said CITY thereto.
I hereby certify that the foregoing Resolution was adopted by the Mayor and Common Council of the City of Riverside this 18th day of December
J. Lawrence
CITY CLERK

STATE OF CALIFORNIA }
COUNTY OF LOS ANGELES } On this 26 day of Nov. 1928 before me Dorothea Mesurf a Notary Public in and for said County and STATE personally appeared C.H. Wade and W.R. Gibson known to me to be the President and Secretary respectively of the State Mutual Building and Loan Association the Corporation that executed the within instrument and known to me to be the persons who executed the within instrument on behalf of said CORPORATION and acknowledged to me that said CORPORATION executed the same
Dorothea Mesurf
Notary Public in and for the County of Los Angeles State of California

I hereby certify that there are no liens for unpaid taxes against any portion of the land included within this subdivision except those now a lien but not yet payable
H.E. Raymer by R.P. Hicks
Oct. 30, 1928 COUNTY FISCAL DEPUTY

I hereby certify that a bond has been filed with and accepted by the BOARD of SUPERVISORS guaranteeing the payment of taxes now a lien but not yet payable as required by CHAP. 306 ACTS of 1913
COUNTY CLERK by DEPUTY

Approved this 12 day of Dec. 1928 T.R. Brown CITY ENGINEER
Approved this 31 day of October 1928 A. J. ... COUNTY ASSESSOR

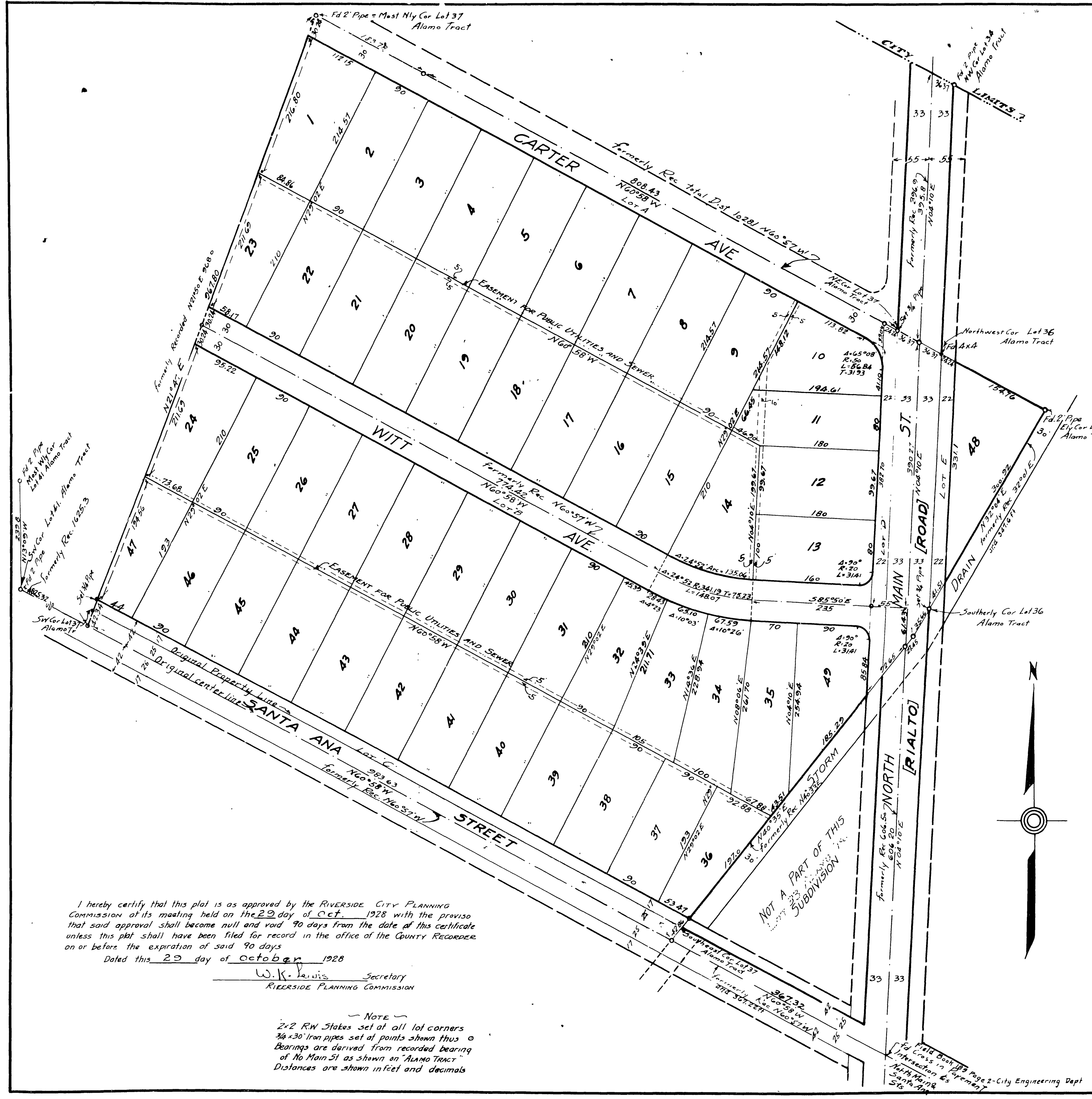

I hereby certify that this plat is as approved by the RIVERSIDE CITY PLANNING Commission at its meeting held on the 29 day of Oct. 1928 with the proviso that said approval shall become null and void 90 days from the date of this certificate unless this plat shall have been filed for record in the office of the County Recorder on or before the expiration of said 90 days
Dated this 29 day of October 1928
W.K. Lewis Secretary
RIVERSIDE PLANNING COMMISSION

NOTE
2x2 RW Stakes set at all lot corners
3/4x30 Iron pipes set at points shown thus
Bearings are derived from recorded bearing of No Main St as shown on "ALAMO TRACT"
Distances are shown in feet and decimals