

BROOKSIDE HOMES

Being a Re-subdivision of Lots J-K-L of the Rivera Tract as shown on a map on file in M B 10 P 4 Records of Riverside County, State of California.

DAVIDSON & FULMOR, Engineers
SCALE 1" = 50' MAY 1929.

FILED
JUN 15 1929
BY SECURITY TITLE
INSURANCE AND GUARANTEE
COMPANY
Paul A. Jones
at 9:45 a.m. RECORDER
Fee \$5.00

M.B. 17/64

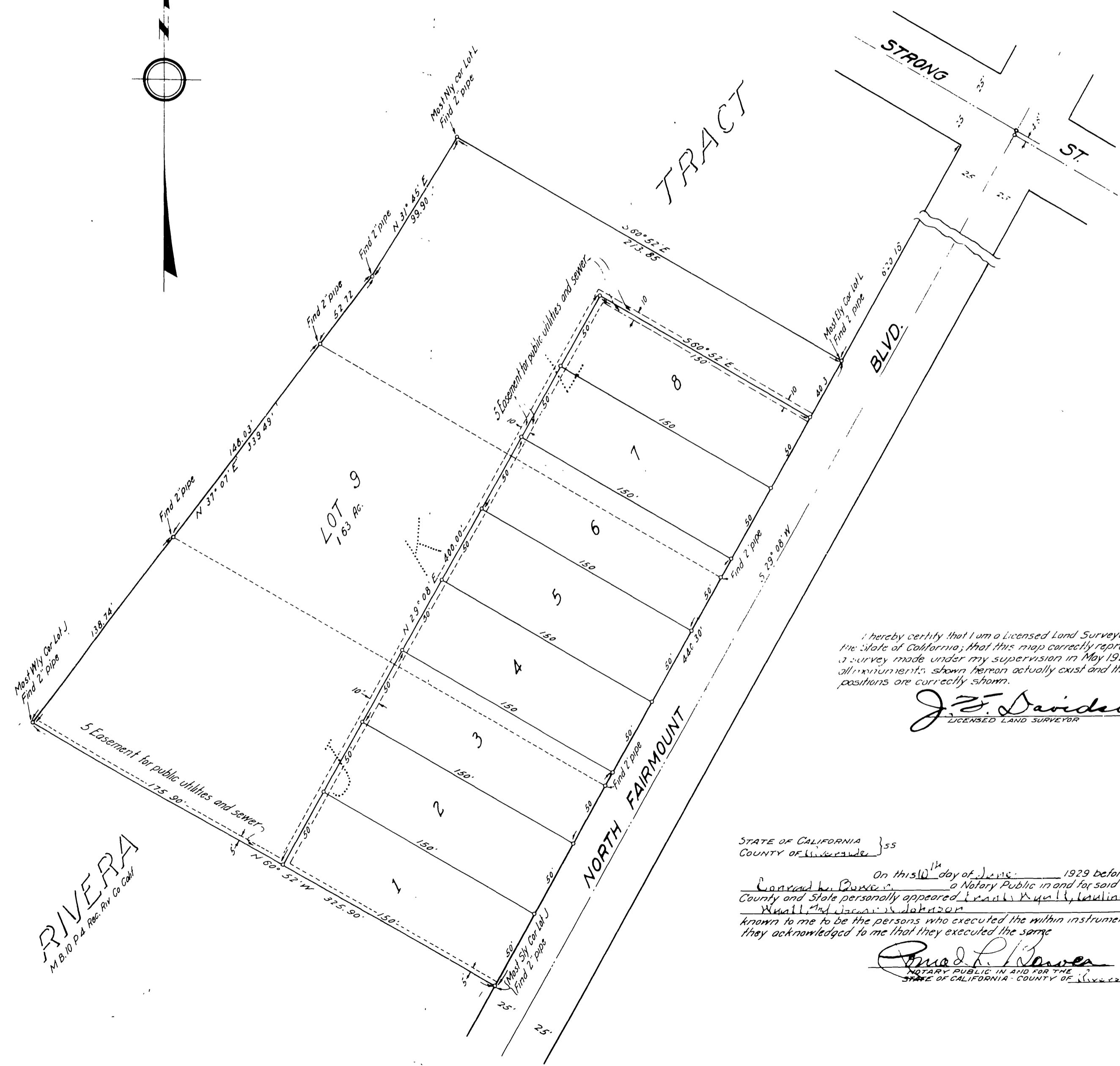
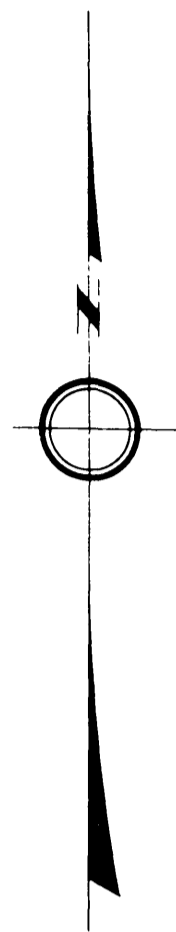

We hereby certify that we are the owners of or interested in the land included in the subdivision shown on the annexed map consisting of one (1) sheet that we are the only persons whose consent is necessary to pass a clear title to said land and we hereby consent to the making of said map and subdivision as shown within the colored border line.

Frank Wyatt
Pauline J. Wyatt
Oscar W. Johnson

RESOLVED:
That the within map be and hereby is accepted as the official map of Brookside Homes that the City Clerk is hereby authorized and directed to attest said map by signing his name thereto as City Clerk for and in behalf of the City of Riverside and to affix the official seal of the City of Riverside thereto.
I hereby certify that the foregoing resolution was adopted by the Mayor and Common Council of the City of Riverside this 11th day of June 1929.

S. G. ...
CITY CLERK

I hereby certify that there are no liens for unpaid taxes against any portion of the land included within the subdivision shown on the annexed map except those now a lien but not yet payable. Dated this 12th day of June 1929.

H. Kaymer COUNTY AUDITOR
R. H. Hicks DEPUTY

I hereby certify that a bond has been filed with and accepted by the Board of Supervisors of the County of Riverside guaranteeing the payment of taxes now a lien but not yet payable. Dated this 10th day of June 1929.

D. S. Clayton COUNTY CLERK
J. F. Reimer DEPUTY

I hereby certify that this plat is as approved by the Riverside City Planning Commission at its meeting held on the 6th day of June 1929 with the proviso that said approval shall become null and void 90 days from the date of this certificate unless this plat shall have been filed for record in the office of the County Recorder on or before the expiration of said 90 days. Dated this 11th day of June 1929.

W. K. Lewis Secretary
Riverside City Planning Commission

Approved this 6th day of July 1929. Approved this 12th day of June 1929.

R. E. Brown CITY ENGINEER
J. H. ... COUNTY ASSESSOR

STATE OF CALIFORNIA } ss
County of Riverside }
On this 10th day of June 1929 before me
a Notary Public in and for said
County and State personally appeared
Frank Wyatt, Pauline J. Wyatt, Oscar W. Johnson
known to me to be the persons who executed the within instrument and they acknowledged to me that they executed the same.

I hereby certify that I am a Licensed Land Surveyor of the State of California; that this map correctly represents a survey made under my supervision in May 1929; that all measurements shown hereon actually exist and their positions are correctly shown.
J. F. Davidson
LICENSED LAND SURVEYOR

Paul A. Jones
NOTARY PUBLIC IN AND FOR THE
STATE OF CALIFORNIA - COUNTY OF RIVERSIDE

NOTE
Bearings are as shown on a map of the Rivera Tract M.B. 10 P. 4 Rec. Riv. Co. Calif.
Distances shown in feet and decimals thereof.
Hereof as shown is not
3/4" x 30" pipes set of points shown thus o unless otherwise noted

M.B. 17/64

RIVERA
M.B. 10 P. 4 Rec. Riv. Co. Calif.

MB 17/64