

FILED
 July 17 1929
 SECURITY TITLE
 INSURANCE AND GUARANTEE
 COMPANY
 Jack A. Ross
 at 4:30 P.M. RECORDER
 Fee \$5.00
 F.R. Row
 Dep.

DEL-RAY TRACT UNIT N^o 3

Being a Re-Subdivision of Lots 46 to 72 inclusive, abalabs 73-74-75
 76-77-78-79-80-81 and Lot H, all of Del-Ray Tract, Unit N^o 2
 as shown on a map on file in the office of the County Recorder of
 Riverside County, Calif. in Book 16 of Maps at Page 24 thereof.

DAVIDSON & FULMOR, Engineers.
 SCALE 1"=100'. JANUARY 1929.

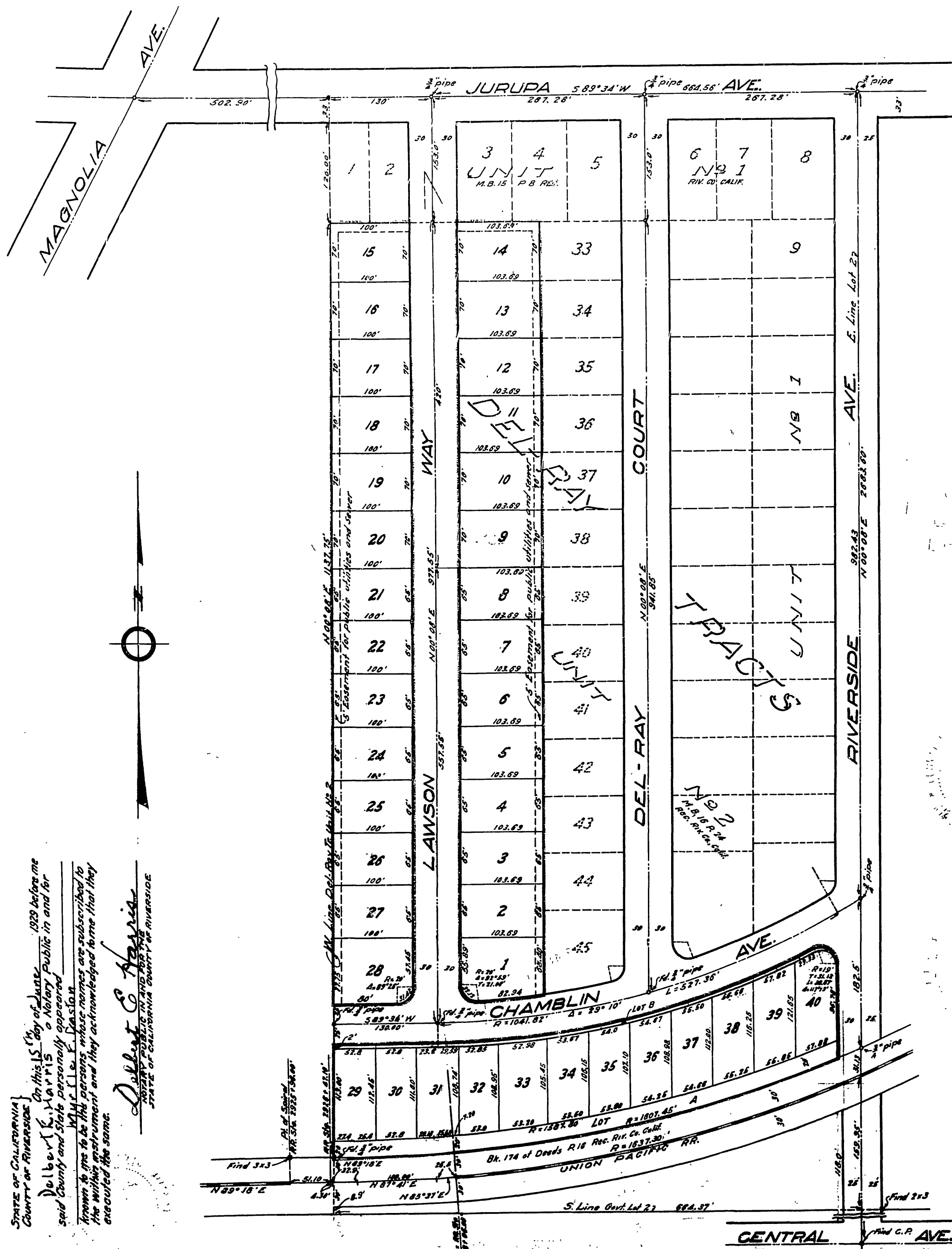

We hereby certify that we are the owners of or interested in the
 land included within the subdivision shown on the annexed map consisting
 of one (1) sheet; that we are the only persons whose consent is necessary
 to pass a clear title to said land and we hereby consent to the making of
 said map and subdivision as shown within the colored border line and we
 hereby dedicate to public use Lots A and B.

SECURITY TITLE INSURANCE and GUARANTEE CO.
 J. E. Dinsmore, Vice President
 Dorothy L. Ayres, Secretary
 Milton Kay, M. M. Lavin, O. M. Mahan
 Myrtle F. Gaston
 Charles M. Jailer

STATE OF CALIFORNIA } ss
 COUNTY OF RIVERSIDE }
 On this 25th day of February 1929 before me
 a Notary Public in and for said County
 and State personally appeared
 Leland H. Bower, known to me to be the Vice President and
 Assistant Secretary of the Security Title Insurance and Guarantee Company
 the corporation that executed the within instrument and known to me
 to be the persons whose names are subscribed to the within instru-
 ment on behalf of the corporation therein named and they acknowledged
 to me that said corporation executed the same.

Leland H. Bower
 Notary Public in and for the
 State of California - County of Riverside

STATE OF CALIFORNIA } ss
 COUNTY OF RIVERSIDE }
 On this 25th day of February 1929 before me
 a Notary Public in and for said County and
 State personally appeared Milton Kay, M. M. Lavin, O. M. Mahan
 known to me to be the persons whose names are subscribed to the within instru-
 ment and they acknowledged to me that they executed the same.

J. E. Dinsmore
 Notary Public in and for the
 State of California - County of Riverside

NOTE
 Distances are shown in feet and decimals thereof.
 Bearings as shown on map of Del-Ray Tract Units 1 and 2
 2x2 stakes painted white set at Lot corners unless otherwise noted

STATE OF CALIFORNIA } ss
 COUNTY OF RIVERSIDE }
 On this 25th day of July 1929 before me
 a Notary Public in and for said
 County and State personally appeared
 Charles W. Jailer

Charles W. Jailer
 known to me to be the persons whose names are subscribed to the
 within instrument and they acknowledged to me that they executed
 the same

Dorothy L. Ayres
 Notary Public in and for the
 State of California - County of Riverside

RESOLVED:
 That the within map be and hereby is adopted as the official
 map of Del-Ray Tract, Unit N^o 3; that the City Clerk is hereby authorized
 and directed to affix said map by signing his name thereto as
 City Clerk for and in behalf of the City of Riverside and to affix the
 official seal of said City thereto.

I hereby certify that the foregoing resolution was adopted
 by the Mayor and Common Council of the City of Riverside this
 25th day of June 1929.

J. E. Dinsmore
 City Clerk
 I hereby certify that there are no liens for unpaid taxes against any
 portion of the land included within the subdivision shown on the annexed
 map.
 Dated this 25th day of May 1929.
 H. C. Rayner, County Auditor
 R. T. Hildebrand, Deputy

I hereby certify that I am a Licensed Land Surveyor of the State of
 California; that this map correctly represents a survey made under
 my supervision in January 1929; that all the monuments shown
 hereon actually exist and their positions are correctly shown.

J. F. Davidson
 Licensed Land Surveyor

I hereby certify that this plot is as approved by the Riverside City
 Planning Commission at its meeting held on the 21st day of
 February 1929 with the proviso that said approval shall
 become null and void 90 days from the date of this certificate unless
 this plot shall have been filed for record in the office of the County
 Recorder on or before the expiration of said 90 days. Dated this
 22nd day of May 1929.

W. K. Lewis
 Secretary
 Riverside City Planning Commission

Approved this 22nd day of May 1929
 R. E. Brown
 City Engineer

Approved this 26th day of February 1929
 J. F. Feith
 County Assessor

I hereby certify that a bond has been filed with and accepted by the
 Board of Supervisors of the County of Riverside guaranteeing the pay-
 ment of taxes now a lien but not yet payable as required by Chapter
 306 Acts of 1913. Dated this 21st day of February 1929.

D. H. Clayton, County Clerk
 J. F. Feith, Deputy

STATE OF CALIFORNIA } ss
 COUNTY OF RIVERSIDE }
 On this 15th day of June 1929 before me
 a Notary Public in and for
 said County and State personally appeared
 Debra K. Harris, known to me to be the persons whose names are subscribed to
 the within instrument and they acknowledged to me that they
 executed the same.

Debra K. Harris
 Notary Public in and for the
 State of California - County of Riverside