

SHEET NO. 1 OF TWO SHEETS

MAP OF A RE-SUBDIVISION OF ALESSANDRO

BEING A RESUBDIVISION

OF THE TOWN OF ALESSANDRO

AS RECORDED IN MAP BOOK 4, PAGE 44, RECORDS OF SAN BERNARDINO COUNTY, CALIF.
AND OF BLOCKS 40 TO 45, 49 TO 52, 56 TO 58, & 74 TO 100 INCLUSIVE
OF THE ALESSANDRO TRACT

AS RECORDED IN MAP BOOK 6, PAGE 13, RECORDS OF SAN BERNARDINO COUNTY, CALIF.

(EXCEPT THE PORTIONS THEREOF LYING IN MARCH FIELD, AS DESCRIBED IN DEED
RECORDED IN BOOK 769 PAGE 537 OF DEEDS, RECORDS OF RIVERSIDE COUNTY)

AND ALSO OF THAT PORTION OF BLOCK 101 OF THE ALESSANDRO TRACT
LYING WEST OF THE WEST LINE OF BLOCK 342 OF MAP NO. 1
BEAR VALLEY AND ALESSANDRO DEVELOPMENT CO.

AS RECORDED IN MAP BOOK 11, PAGE 10, RECORDS OF SAN BERNARDINO COUNTY
AND WEST OF SAID LINE PRODUCED NORTHERLY

NOTE

Bearings are from an original solar observation, and are true courses
2"x2" stakes set at lot corners unless otherwise noted.
Distances shown in feet and decimals thereof.
Acreage shown is net
1/4" pipe set at points marked o unless otherwise noted
All pipe monuments are set one foot under surface unless otherwise noted

We hereby certify that we are the owners of or interested in the land in-
cluded within the subdivision shown on the annexed map consisting of two (2)
sheets, that we are the only persons whose consent is necessary to pass a
clear title to said land, and we hereby consent to the making of said map and
subdivision as shown within the colored border line and we hereby dedicate
to public use Lots A, B, C, D, E, F, G, H, J, K, L, M, N, O, P, & Q.

Mary H. Trautwein, Caroline H. Trautwein,
Elizabeth Trautwein Scherzinger, formerly Elizabeth Trautwein
Margaret Trautwein Stoddard, formerly Margaret Trautwein
Emily Trautwein Stoddard, formerly Emily Trautwein,
Lillian Hendrick Colville, Kenneth Hendrick Colville,
Jessie Colville Powell, Dorothy Colville Damm
William Thomas Colville Jr.

By William T. Colville Sr.
Attorney in fact

I hereby certify that I am a Licensed Land Surveyor of the State of
California, that this map consisting of two sheets, accurately represents a
survey made under my supervision in August 1929, that all the
monuments shown hereon actually exist, and their positions are correctly shown

Lee Naggar
Licensed Land Surveyor

I hereby certify that there are no liens for unpaid taxes against
any portion of the land included within the subdivision shown on the
annexed map, except those now a lien but not yet payable.

Estimated taxes for 1930-31 are 1000.00

Dated this 6th day of Oct. 1930

H. C. Rayner
County Auditor

R. P. Hicks
Deputy

I hereby certify that a bond has been filed with and accepted
by the Board of Supervisors of the County of Riverside, guaranteeing
the payment of taxes now a lien but not yet payable, as required by
Chapter 837, Acts of 1929.

Dated this 9th day of October 1930

D. S. Clayton
County Clerk

J. H. Reimer
Deputy

Approved this 4th day of October 1930

J. H. Reimer
County Assessor

Approved this 6th day of October 1930

L. C. Johnson
County Surveyor

RESOLVED

That the within map be and hereby is adopted as the official map
of the RESUBDIVISION OF ALESSANDRO, that the streets shown as Lots A, B, F, G,
H, J, L, M, N, O, P, Q, are not accepted as public streets, that Lots C, D, E, & K are accepted
as public streets; that the County Clerk is hereby authorized and directed to attest
said map by signing his name thereto as County Clerk for and in behalf of the
County of Riverside, and to affix the official seal of said County thereto.

I hereby certify that the foregoing resolution was adopted by the
Board of Supervisors of the County of Riverside this 27 day of
October 1930.

D. S. Clayton
County Clerk

J. H. Reimer
Deputy

STATE OF Florida
COUNTY OF Orange
On this 28th day of Feb 1930, before me W. H. Howard
a Notary Public in and for said County and State, personally appeared William
T. Colville Sr. known to me to be the person described in and whose name
is subscribed to the within instrument as the Attorney in fact of

Mary H. Trautwein, Caroline H. Trautwein
Elizabeth Trautwein Scherzinger, Margaret Trautwein Stoddard
Emily Trautwein Stoddard, Lillian Hendrick Colville
Kenneth Hendrick Colville, Jessie Colville Powell,
Dorothy Colville Damm and William Thomas Colville Jr.
and the said William T. Colville Sr. acknowledged to me that he
subscribed the names of
Mary H. Trautwein, Caroline H. Trautwein
Elizabeth Trautwein Scherzinger, Margaret Trautwein Stoddard
Emily Trautwein Stoddard, Lillian Hendrick Colville
Kenneth Hendrick Colville, Jessie Colville Powell
Dorothy Colville Damm and William Thomas Colville Jr.
thereunto as principals, and his own name as Attorney in fact.

W. H. Howard
Notary Public in and for the State of Florida at large
COUNTY OF
Commission expires Dec 31, 1930

FILED
JAN 2 1930
BY F. S. ROSS
COUNTY RECORDER
DEPUTY
RIVERSIDE TITLE COMPANY
11 30 AM
Fee 5.00

SHEET No. 2 OF TWO SHEETS
RE-SUBDIVISION OF ALESSANDRO

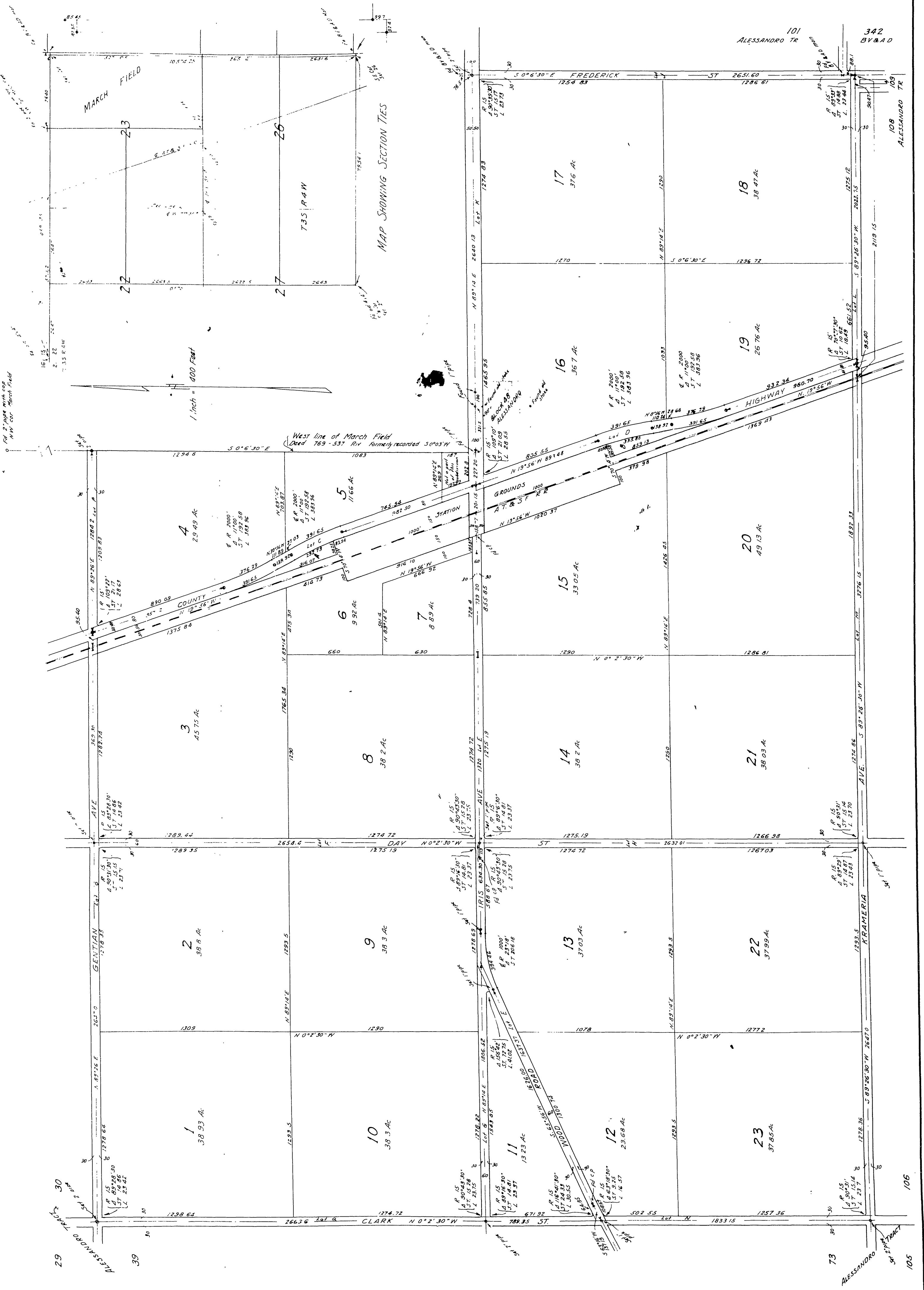

Book 2

MB 18/17