

FILED
 Riv. Title Co.
 MAY 10 1940
 J. A. [Signature]
 COUNTY RECORDER
 Fee \$1.00
 9:00 a.m.

OLIVEWOOD CEMETERY SUBDIVISION OF BLOCK 'H' AND OF PLAT 'Q'

Being a Subdivision of a portion of Section 35-T25-R5W-S8BM
 LEE NAFZGAR Civil Engineer March 1940
 Scale 1"=30'

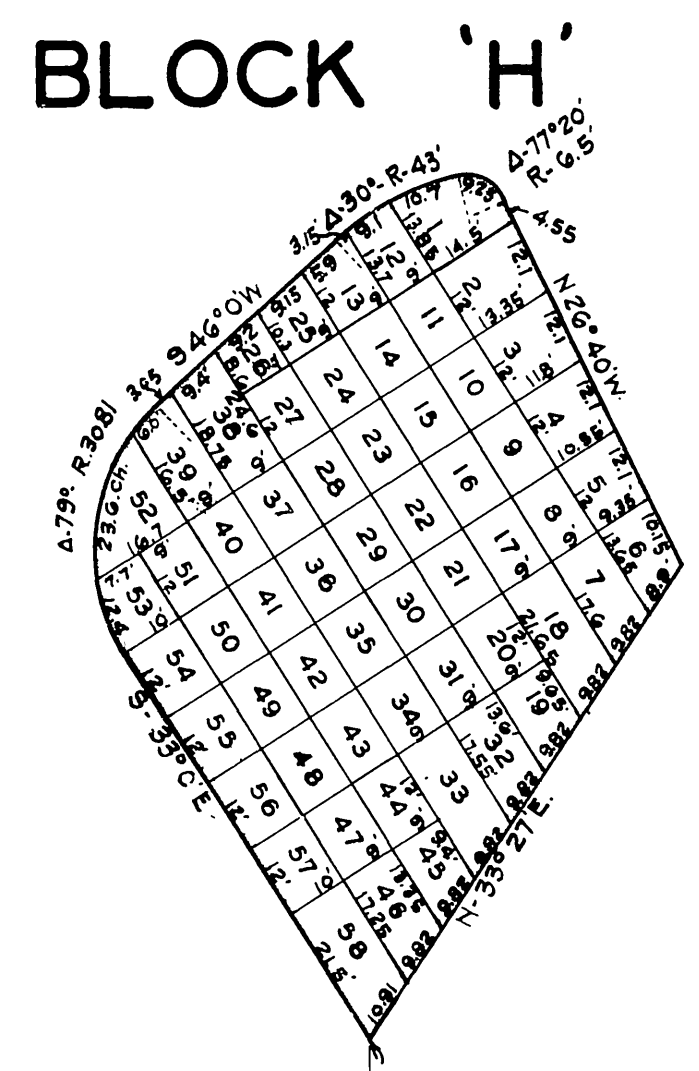

We hereby certify that we are the Trustees of the land included within the subdivision shown on the annexed map consisting of one (1) sheet, that we are the only persons whose consent is necessary to pass a clear title to said land and we hereby consent to the making of said map and subdivision as shown within the colored border line and we hereby dedicate to public use Lot A
 TRUSTEES OF OLIVEWOOD CEMETERY

L. M. Farland F. W. Twogood W. C. Evans

-Note-
 Bearing on Central Ave. was derived from Solar Observation
 Distances are shown in feet and decimals thereof
 2"x2" Redwood Stakes set at all Lot Corners.

PLAT 'Q'

STATE OF CALIFORNIA } ss
 COUNTY OF RIVERSIDE }
 On this 19th day of April 1940 before me
Leonard White a Notary Public in and for the County of Riverside, State of California, residing therein, duly commissioned and sworn, personally appeared C. L. McFarland, F. W. Twogood, and W. C. Evans known to me to be the persons who executed the within instrument and they acknowledged to me that they executed the same as such Trustees
 IN WITNESS WHEREOF I have hereby unto set my hand and affixed my official seal on this day and year first above written.

Leonard White
 Notary Public in and for the County of Riverside State of California.

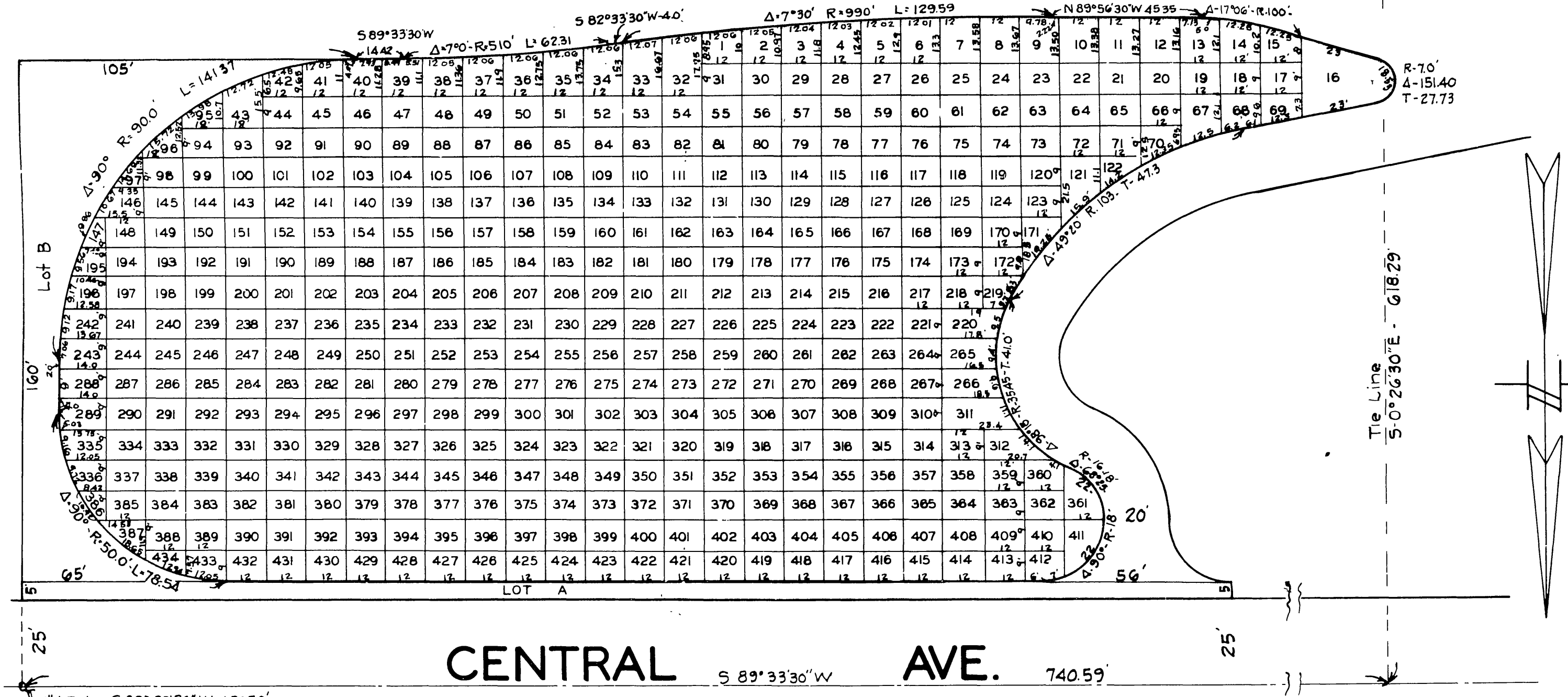

I hereby certify that plat is as approved by the Riverside City Planning Commission at its meeting held on the 4th day of April 1940 with the proviso that said approval shall become null and void 90 days from the date of this certificate unless this plat shall be filed for record in the office of the County Recorder on or before the expiration of said 90 days. Dated this 2nd day of May 1940.
Walter K. Lewis Secretary
 Riverside City Planning Commission

RESOLVED: that the within map be and hereby adopted as the official map of OLIVEWOOD CEMETERY PLAT Q, BLOCK H, that the streets as shown on said map are hereby accepted as public streets; that the City Clerk is hereby authorized and directed to attest to said map by signing his name thereto as City Clerk for and in behalf of the City of Riverside and to affix the official seal of said City there to

I hereby certify that the foregoing resolution was adopted by the Mayor and Council of the City of Riverside this 16th day of April 1940.

[Signature]
 City Clerk

I hereby certify that, according to the records of this office, the property shown upon the hereto annexed map is not subject to any special assessments, bonds, and or liens which have not been paid in full. This certificate does not include any special assessment district, the bonds of which have not yet become a lien upon said property. Dated this 22nd day of April 1940

[Signature]
 City Treasurer

I hereby certify that according to the records of this office as of this date there are no liens against the real property shown on the annexed map for unpaid State, County, Municipal or local taxes or special assessments collected as taxes. Dated this 17th day of April 1940

R. T. Hicks R. T. HICKS
 County Auditor of the County of Riverside, State of California

I hereby certify that according to the records of this office the property shown upon the hereto annexed map is not subject to any special assessments which have not been paid in full. Dated this 16th day of April 1940

W. J. Braud
 Street Superintendent

Approved this 19th day of April 1940. Approved this 19th day of April 1940.
[Signature] County Assessor [Signature] City Engineer

I hereby certify that I am a Registered Civil Engineer of the State of California and that this map consisting of one (1) sheet correctly represents this survey made by me in March and April 1940 and that all the monuments shown hereon actually exists and their positions are correctly shown
Lee Nafzgar
 Registered Engineer No 1312

1" I.P. is 589°33'30"W-12070'
 from the C.P. at Center of
 Sec 35-T25-R5W-S8BM