

# AMENDED MAP OF THE OAK GLEN TRACT

2072  
**FILED**  
Raymond East  
1943  
COUNTY RECORDER

Being a Reversion to Acreage of all of Blocks 6, 12, 21, 23, 27, 28, and 42; and portions of Blocks 5, 7, 10, 11, 22, 24, 25, 26, 37, 38, 39, 40, 41, 43 and 44, all as shown on Map of the Oak Glen Tract filed in Map Book 5 at page 130, Records of the Recorder of Riverside County, California.  
J. F. DAVIDSON, Engineer  
Scale - 1" = 200'

2:00 P.M.  
Fee \$5.00

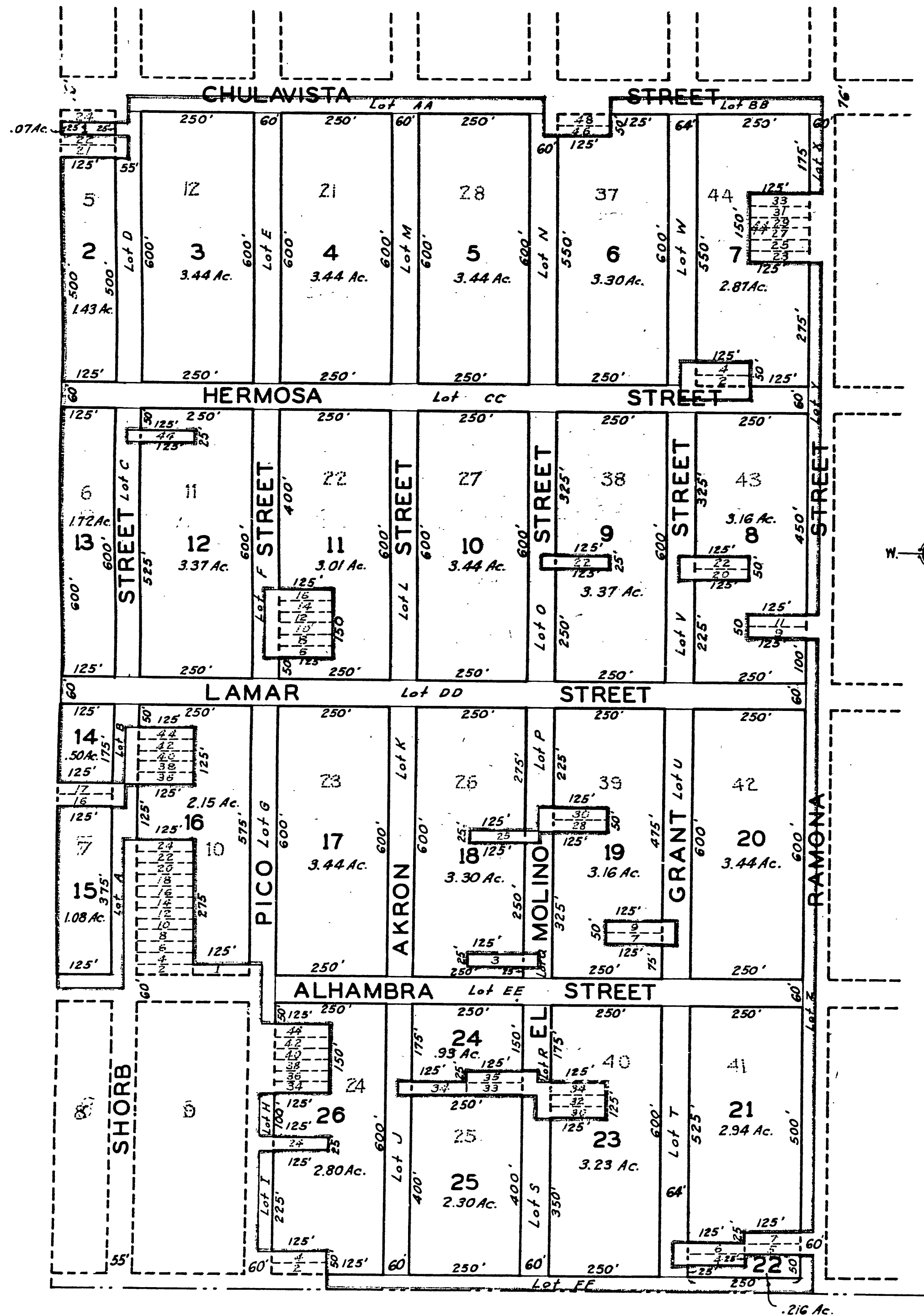

We hereby certify that we are the owners of or interested in the land shown on the annexed map consisting of one tract; that we are the only persons whose consent is necessary to pass a clear title to said land and we hereby consent to the making of said map and subdivision as shown within the colored border line and we hereby dedicate to public use lots: A, B, C, D, E, F, G, H, I, J, K, L, M, N, O, P, Q, R, S, T, U, V, W, X, Y, Z, AA, BB, CC, DD, EE and FF.

The County of Riverside, State of California by and thru its duly authorized officers hereby approves said final amended map as the official map of Amended Map of the Oak Glen Tract, that the Streets as shown on said map are hereby not accepted as County Roads.  
Dated this \_\_\_\_\_ day of \_\_\_\_\_ 1943.  
COUNTY OF RIVERSIDE, STATE OF CALIFORNIA  
GORDON A. PEQUEGNAT  
County Clerk and ex-officio Clerk of the Board of Supervisors. Chairman of the Board of Supervisors

STATE OF CALIFORNIA } s.s.  
COUNTY OF RIVERSIDE }  
On this \_\_\_\_\_ day of \_\_\_\_\_ 1943 before me a Notary Public in and for the County of Riverside State of California personally appeared \_\_\_\_\_

I hereby certify that according to the records of this Office as of this date there are no liens against the real property shown on the annexed map for unpaid State, County, Municipal or local taxes or special assessments collected as taxes, except taxes and special assessments now a lien but not yet payable which are estimated at \$\_\_\_\_\_. Dated this \_\_\_\_\_ day of \_\_\_\_\_ 1943.  
R.T. HICKS County Auditor of Riverside County, California

known to me to be the persons who executed the within instrument and they acknowledged to me that they executed the same.  
IN WITNESS WHEREOF I have hereunto subscribed my hand and affixed my official seal on this the day and year first above written.  
Notary Public in and for the County of Riverside, State of California

I hereby certify that a bond in the sum of \$\_\_\_\_\_ has been executed and filed with the Board of Supervisors of the County of Riverside, State of California, conditioned upon the payment of all taxes, State, County, Municipal or local, and all special assessments collected as taxes which at the time of filing of the annexed map with the County Recorder are a lien against said property but not yet payable, and said bond has been duly approved by said Board of Supervisors. Dated this \_\_\_\_\_ day of \_\_\_\_\_ 1943.  
GORDON A. PEQUEGNAT  
County Clerk and Ex-officio Clerk of the Board of Supervisors

I hereby certify that I have examined the annexed map; that all provisions of Chapter 670 (Subdivision Map Act) Statutes of California 1937, and Riverside County Ordinance N<sup>o</sup> 200 have been complied with and I am satisfied that this map is technically correct. Dated this 7 day of Aug. 1943.  
A. L. Johnson By A. B. Brown Deputy  
County Surveyor

Approved by the Riverside County Planning Commission in accordance with the requirements of law in duly authorized meeting held this \_\_\_\_\_ day of \_\_\_\_\_ 1943.

Acreage shown is net acreage.

Secretary

M.B. 20/21

For Instrument referring to this MAP see Book 5 of Official Records, Page 130