

OLIVEWOOD CEMETERY

BEING A RESUBDIVISION OF BLOCKS "V" AND "S" OF OLIVEWOOD
CEMETERY, AS RECORDED IN BOOK 22 OF MAPS AT PAGES 11-13,
RECORDS OF RIVERSIDE COUNTY, STATE OF CALIFORNIA.

FILED
SEPT. 16 1949
No. 3012 at 2:30 PM
JA. COUNTY RECORDER
by James P. ... DEPUTY
Fee \$ 1.00
Filed by Riverside Title Co.

ROWE E WEBB
CIVIL ENGINEERS
RIVERSIDE, CAL.

We hereby certify that we are the Trustees of the land included within the subdivision shown on the annexed map consisting of three(3) sheets, that we are the only persons whose consent is necessary to pass a clear title to said land and we hereby consent to the making of said map and subdivision as shown within the colored border line, and we hereby dedicate to public use Lot A.
TRUSTEES OF OLIVEWOOD CEMETERY.

F. W. Twogood W. C. Evans Mary C. McFarland

STATE OF CALIFORNIA } ss.
COUNTY OF RIVERSIDE }

On this 12th day of September, 1949 before me John D. Kridner, a Notary Public in and for the County of Riverside, State of California, residing therein, duly commissioned and sworn, personally appeared Mary C. McFarland, F. W. Twogood and W. C. Evans known to me to be the persons who executed the within instrument and they acknowledged to me that they executed the same as such Trustees.

In WITNESS WHEREOF I have hereby unto set my hand and affixed my official seal on this day and year first above written.

John D. Kridner
Notary Public in and for the County of Riverside, State of California

I hereby certify that according to the records of this office, the property shown upon the hereto annexed map is not subject to any special assessments, bond, and or liens which have not been paid in full. This certificate does not include any special assessment districts, the bonds of which have not yet become a lien upon said property.

Dated this 27 day of July, 1949

[Signature]
City Treasurer

I hereby certify that according to the records of this office as of this date there are no liens against the real property shown on the annexed map for unpaid State, County, Municipal or local taxes or special assessments, collected as taxes except taxes now lien but not yet payable.

Dated this 13 day of July, 1949.

R. T. Hicks by M. G. Kincaid Deputy R. T. Hicks
County Auditor of the County of Riverside, State of California

I hereby certify that according to the records of this office the property shown upon the hereto annexed map is not subject to any special assessments which have not been paid in full.

Dated this 2nd day of August, 1949.

Oswal Caddington
Street Superintendent

I hereby certify that I am a registered civil engineer of the State of California and that this map consisting of three(3) sheets correctly represents a survey made under my supervision during March 1949 and that all monuments shown hereon actually exist and their positions are correctly shown

Joseph A. Rose
Registered Civil Engineer No. 7386

Approved this 2nd day of August, 1949

M. H. Irvine
City Engineer

I hereby certify that this plat is as approved by the Riverside City Planning Commission at its meeting held on the 7th day of July, 1949 with the proviso that said approval shall become null and void 90 days from the date of this certificate unless this plat shall be filed for record in the office of the County Recorder on or before the expiration of said 90 days.

Dated this 15th day of July, 1949

[Signature] Secretary
City of Riverside Planning Commission

RESOLVED: that the within map be and is hereby adopted as the official map of OLIVEWOOD CEMETERY RESUBDIVISION of Blocks S & V, the streets shown hereon as Lots B, C, D, & E are not accepted as public streets; that Lot A as shown hereon is hereby accepted as a public street, that the City Clerk is hereby authorized and directed to attest to said map by signing his name thereto as City Clerk for and in behalf of the City of Riverside and to affix the official seal of the City thereto.

I hereby certify that the foregoing resolution was adopted by the Mayor and Council of the City of Riverside this 13th day of Sept., 1949

[Signature]
City Clerk

2236 JOK

M. B. 23/44

M. B. 23/44

Book No. 1

BLOCK S

SHEET 2 OF 3 SHEETS
OLIVEWOOD CEMETERY

BLOCK "V"

LOT "D"												LOT "C"												LOT "B"																																																																																																																																																																																																																																																																																																																																																																																																																																																																																										
S. 89°33'30" W. 347.15'												S. 89°33'30" W. 282.15'												N. 0°26'30" W. 194.90'																																																																																																																																																																																																																																																																																																																																																																																																																																																																																										
2	3	4	5	6	7	8	9	10	11	12	13	14	15	16	17	18	19	20	21	22	23	24	25	26	27	28	29	30	31	32	33	34	35	36	37	38	39	40	41	42	43	44	45	46	47	48	49	50	51	52	53	54	55	56	57	58	59	60	61	62	63	64	65	66	67	68	69	70	71	72	73	74	75	76	77	78	79	80	81	82	83	84	85	86	87	88	89	90	91	92	93	94	95	96	97	98	99	100	101	102	103	104	105	106	107	108	109	110	111	112	113	114	115	116	117	118	119	120	121	122	123	124	125	126	127	128	129	130	131	132	133	134	135	136	137	138	139	140	141	142	143	144	145	146	147	148	149	150	151	152	153	154	155	156	157	158	159	160	161	162	163	164	165	166	167	168	169	170	171	172	173	174	175	176	177	178	179	180	181	182	183	184	185	186	187	188	189	190	191	192	193	194	195	196	197	198	199	200	201	202	203	204	205	206	207	208	209	210	211	212	213	214	215	216	217	218	219	220	221	222	223	224	225	226	227	228	229	230	231	232	233	234	235	236	237	238	239	240	241	242	243	244	245	246	247	248	249	250	251	252	253	254	255	256	257	258	259	260	261	262	263	264	265	266	267	268	269	270	271	272	273	274	275	276	277	278	279	280	281	282	283	284	285	286	287	288	289	290	291	292	293	294	295	296	297	298	299	300	301	302	303	304	305	306	307	308	309	310	311	312	313	314	315	316	317	318	319	320	321	322	323	324	325	326	327	328	329	330	331	332	333	334	335	336	337	338	339	340	341	342	343	344	345	346	347	348	349	350	351	352	353	354	355	356	357	358	359	360	361	362	363	364	365	366	367	368	369	370	371	372	373	374	375	376	377	378	379	380	381	382	383	384	385	386	387	388	389	390	391	392	393	394	395	396	397	398	399	400	401	402	403	404	405	406	407	408	409	410	411	412	413	414	415	416	417	418	419	420	421	422	423	424	425	426	427	428	429	430	431	432	433	434	435	436	437	438	439	440	441	442	443	444	445	446	447	448	449	450	451	452	453	454	455	456	457	458	459	460	461	462	463	464	465	466	467	468	469	470	471	472	473	474	475	476	477	478	479	480	481	482	483	484	485	486	487	488	489	490	491	492	493	494	495	496	497	498	499	500

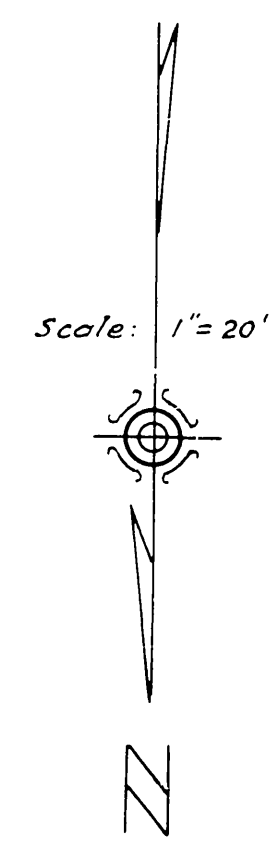

Fd. I.P.

PLAT Q

CENTRAL

AVENUE

Note: 3/4" Iron Pipes set at all points shown thus ● unless otherwise noted.

BLOCK V

SHEET 3 OF 3 SHEETS
OLIVEWOOD CEMETERY

M.B. 23/46

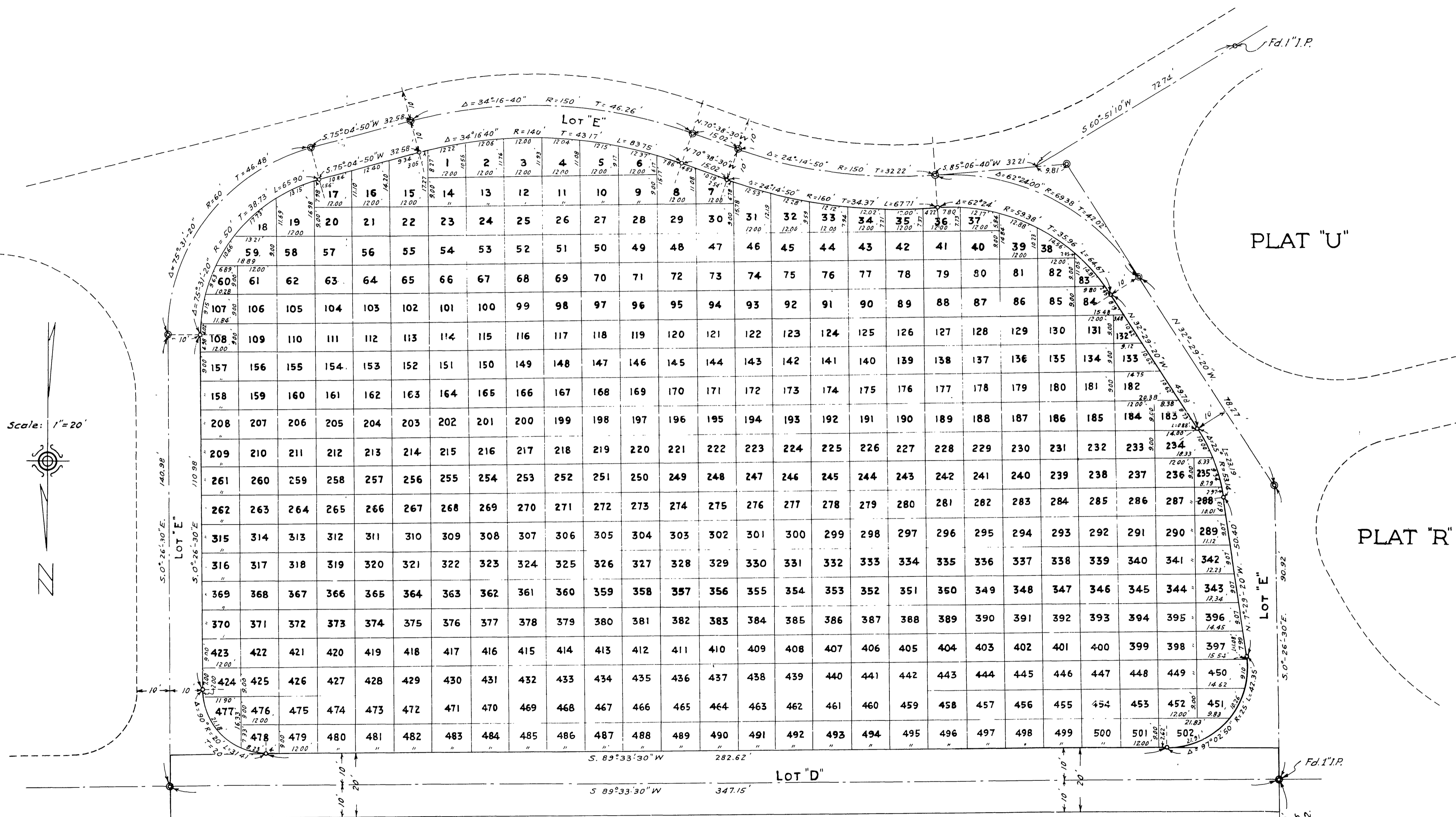

Scale: 1"=20'

PLAT "U"

PLAT "R"

BLOCK "S"

Note: $\frac{3}{4}$ " Iron Pipes found at all points shown thus \odot unless otherwise noted.

$S. 0^{\circ} 26' 30'' E.$ 194.90'
to capped point brass
mon. in cement N.E. 1912.

M.B. 23/46