

24/4  
M.B. 24/47

**FILED**  
MAR 28 1951  
No. \_\_\_\_\_ at 2:00 P.M.  
Jack A. Ross  
COUNTY RECORDER  
by O.A. [Signature]  
DEPUTY  
Fee \$ 5.00  
Filed by County Clerk

# SUN GOLD TERRACE UNIT NO 2

BEING A SUBDIVISION OF A PORTION OF THE  
NORTHEAST ONE QUARTER OF THE SOUTHWEST ONE QUARTER OF  
SECTION 34 T. 2 S. R. 5 W. S.B.B. & M.,  
DATE: JAN. 1951 AND A POR. OF LOT B, SUN GOLD TERRACE UNIT NO. 1  
RECORDED IN MAP BOOK 24, PAGE 37. SCALE: 1 IN. = 100 FT.  
J. F. DAVIDSON. C.E.

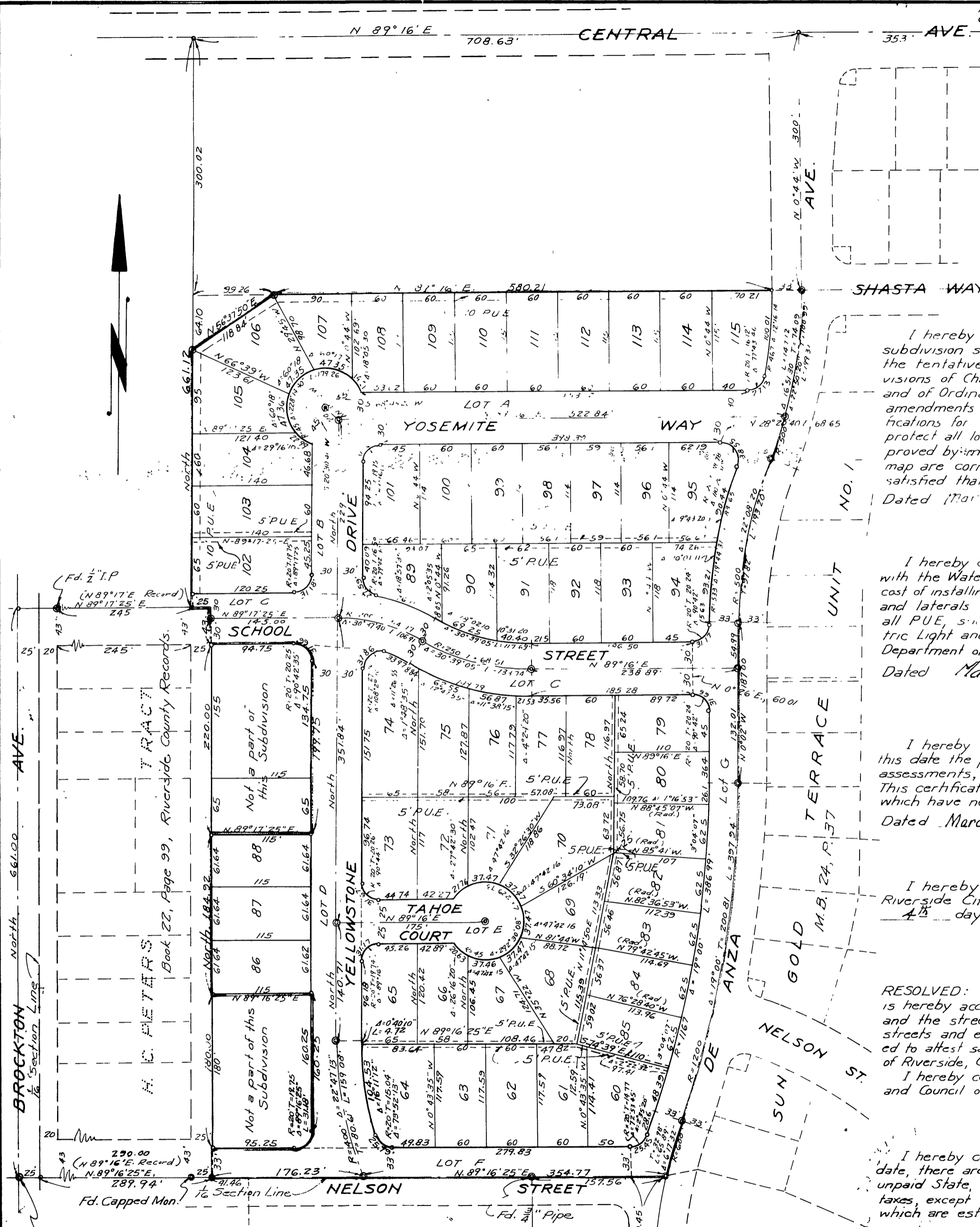

I hereby certify that I have examined the will map, that the subdivision shown hereon is substantially the same as it appeared on the tentative map and any approved alterations thereto, that all provisions of Chapter 128 (Subdivision Map Act), Statutes of California, 1943, and of Ordinance No 1328 of the City of Riverside, California and all amendments thereto, have been complied with, that plans and specifications for mains, drainage, sewer and drainage works, and that protect all lots in said subdivision from flow of over flow have been approved by me, that all easements for sewers and drains shown on said map are correct in form and contents and are approved, and I am satisfied that this map is technically correct.  
Dated Mar 20<sup>th</sup> 1951  
J. F. Davidson  
City Engineer

I hereby certify that the subdivider named on this map has deposited with the Water Dept of the City of Riverside, sufficient funds to cover the cost of installing all necessary fire hydrants, together with all water mains and laterals to the curb line on all streets shown on said map, and that all P.U.E. shown on this map are sufficient for all requirements of the Electric Light and Water Departments of the City of Riverside and for the Department of Public Utilities of said City.  
Dated Mar 16<sup>th</sup> 1951.  
A. J. Rayson  
Supt. of Light and Water Dept.,  
City of Riverside

I hereby certify that according to the records of this office as of this date the property shown on this map is not subject to any special assessments, bonds and/or liens which have not been paid in full. This certificate does not include any special assessments the bonds of which have not become a lien upon said property.  
Dated March 16<sup>th</sup> 1951.  
J. F. Davidson  
City Treasurer

I hereby certify that this map is as approved by the Riverside City Planning Commission at its meeting held on the 4<sup>th</sup> day of January 1951.  
R. D. [Signature]  
Secretary  
Riverside City Planning Commission

RESOLVED: That this map consisting of one (1) sheet be, and the same is hereby accepted as the official map of Sun Gold Terrace, Unit No. 2, and the streets and easements offered hereon are accepted as public streets and easements and the City Clerk is hereby authorized and directed to attest said map by signing his name thereto as City Clerk of the City of Riverside, California, and to affix the official seal of said city thereto.  
I hereby certify that the foregoing resolution was adopted by the Mayor and Council of the City of Riverside this 20<sup>th</sup> day of March 1951.  
J. F. Davidson  
City Clerk of the City of Riverside, California.

I hereby certify that according to the records of this office as of this date, there are no liens against the property shown on this map for unpaid State, County or local taxes or special assessments collected as taxes, except taxes and special assessments now a lien but not payable, which are estimated at \$1050.00.  
Dated March 19, 1951  
R. J. Hicks  
County Auditor  
Deputy

I hereby certify that according to the records of this office, the property shown on this map is not subject to any special assessments which have not been paid in full.  
Dated March 17, 1951.  
C. [Signature]  
Street Superintendent

STATE OF CALIFORNIA } ss.  
COUNTY OF RIVERSIDE }  
I, W.G. Waite, City Clerk of the City of Riverside, California, hereby certify that an undertaking satisfactory to the council of said City concerning the construction of required street improvements in this subdivision was approved and filed in my office prior to the final acceptance of this subdivision map.  
In Witness Whereof, I have hereunto set my hand and affixed this official seal of the City of Riverside, California, this 20<sup>th</sup> day of March 1951.  
W.G. Waite  
City Clerk of the City of Riverside, California

I hereby certify that I am a Registered Civil Engineer of the State of California, and that this map consisting of one (1) sheet correctly represents a survey made under my supervision during Jan. 1951, that all monuments shown actually exist and their positions are correctly shown.  
J. F. Davidson  
Registered Engineer No 862

We hereby certify that we are the owners of, or have some right, title or interest in the land included within the subdivision shown on the annexed map consisting of one (1) sheet, that we are the only persons whose consent is necessary to pass a clear title to said land, that we hereby consent to the making of said map and subdivision as shown within the colored border line and we hereby offer for dedication for public use, Lots A to G, inclusive, for street purposes; and for the construction and maintenance of all public utilities, five and ten foot easements shown by dotted lines and designated as "5' P.U.E." and "10' P.U.E."  
W. Johnson, Inc. Pres.  
George Orton Secy.

STATE OF CALIFORNIA } ss.  
COUNTY OF LOS ANGELES }  
On this 17<sup>th</sup> day of January 1951, before me the undersigned a Notary Public in and for said County and State, personally appeared W. A. Johnson known to me to be the President and George Orton known to me to be the Secretary of the corporation that executed the within instrument and they acknowledged to me that they executed the same.  
IN WITNESS WHEREOF, I have hereunto set my hand and affixed my seal the day and year in this certificate first above written.  
H. [Signature]  
Notary Public in and for the County of Los Angeles, State of Calif.

The property included within this subdivision is subject to an easement held by the Riverside Water Co., a corporation, for pipe lines, flumes and ditches.

ENGINEER'S NOTE:  
The basis of bearings for this map is taken as the center line of Central Avenue, N. 89° 16' E., as shown on Whitted Tract, Map Book 22, page 6, records of Riverside County, California.  
⊙ indicates Iron Pipe monument set unless otherwise noted.  
2" x 2" redwood stake, painted white, set at all lot corners.

The property included within this subdivision is subject to an easement held by the Riverside Water Co., a corporation, for pipe lines, flumes and ditches.

I hereby certify that a bond in the sum of 1050.00 has been executed and filed with the Board of Supervisors of the County of Riverside, State of California, conditioned upon the payment of all taxes, State, County, municipal or local and all special assessments collected as taxes, which at the time of filing of this map with the County Recorder a lien against said property, but not yet payable and said bond has been duly approved by said Board of Supervisors.  
Dated this 20<sup>th</sup> day of March 1951.  
G. A. PEQUEGNAT  
County Clerk and ex-officio Clerk of the Board of Supervisors.  
Deputy H. C. Bogard

M.B. 24/47

CB MB 24/47