

M.B. 25/42

LA PAZ TRACT

IN THE CITY OF RIVERSIDE
BEING A SUBDIVISION OF A PORTION OF LOT 257 OF
CORRECTED MAP OF ADDITIONS TO MAPS OF THE RIVERSIDE
LAND AND IRRIGATING COMPANY, AS SHOWN IN MAP BOOK
4 PAGE 75, RECORDS OF RIVERSIDE COUNTY, CALIFORNIA

FILED

JULY 21 1952
No. 32362 at 2:15 P.M.

JACK A. ROSS
COUNTY RECORDER
by O. A. [Signature] DEPUTY
Fee \$ 5.00
Filed by County Clerk.

JUNE, 1952.

J. F. DAVIDSON, C.E.

SCALE: 1" = 50'

STATE OF CALIFORNIA
COUNTY OF RIVERSIDE
I, W. G. Waite, City Clerk of the City of Riverside, California, hereby certify that an undertaking satisfactory to the Council of said City guaranteeing the construction of required street improvements in this subdivision was approved and filed in my office prior to the final acceptance of this subdivision map.
IN WITNESS WHEREOF I have hereunto set my hand and affixed this official seal of the City of Riverside this 22nd day of July, 1952.

W. G. Waite
City Clerk of the City of Riverside, California

We hereby certify that we are the owners of or have some right, title or interest in the land included within the subdivision shown on the annexed map consisting of two (2) sheets; that we are the only persons whose consent is necessary to pass a clear title to said land; that we hereby consent to the making of said map and subdivision as shown within the colored border line and we hereby offer for dedication for public use Lots A and B for street purposes and for the construction and maintenance of all public utilities; the ten foot easements shown by dotted lines and designated as 10' P.U.E.

L.J. LAMBERT COMPANY, a Corporation,
by L. J. Lambert President, and J. D. Diffenbaugh Secretary.
SECURITY TITLE INSURANCE COMPANY
Formerly SECURITY TITLE INSURANCE AND GUARANTEE COMPANY
by Joseph S. Long Vice President, and Ronald W. Wayers Asst. Secretary

STATE OF CALIFORNIA
COUNTY OF RIVERSIDE
On this 14th day of July, 1952, before me the undersigned a Notary Public in and for said County and State, personally appeared
JOSEPH SLONG known to me to be the Vice President
and RONALD WAYERS known to me to be the Asst. Secretary of the corporation that executed the within and foregoing instrument and known to me to be the persons who executed the within instrument on behalf of the corporation therein named and acknowledged to me that such corporation executed the same.
IN WITNESS WHEREOF I have hereunto set my hand and affixed the official seal on this day and year first above mentioned.

Louis N. Wright
Notary Public in and for the County of RIVERSIDE State of California.

STATE OF CALIFORNIA
COUNTY OF RIVERSIDE
On this 14th day of July, 1952, before me the undersigned a Notary Public in and for said County and State, personally appeared
L. J. LAMBERT known to me to be the President
and J. D. DIFFENBAUGH known to me to be the Secretary of the corporation that executed the within and foregoing instrument and known to me to be the persons who executed the within instrument on behalf of the corporation therein named and acknowledged to me that such corporation executed the same.
IN WITNESS WHEREOF I have hereunto set my hand and affixed the official seal on this day and year first above mentioned.

Louis N. Wright
Notary Public in and for the County of RIVERSIDE State of California.

I hereby certify that I have examined the within map; that the subdivision shown hereon is substantially the same as it appeared on the tentative map and any approved alterations thereof; that all provisions of Chapter 128 (Subdivision Map Act) Statutes of California, 1943, and of Ordinance No. 1328 of the City of Riverside, California, and all amendments thereto have been complied with; that plans and specifications for drains, drainage, sewer and drainage works sufficient to protect all lots in said subdivision from flood or overflow have been approved by me; that all easements for sewers and drains shown on said map are correct in form and contents and are approved; and I am satisfied that this map is technically correct.
Dated this 21st day of July, 1952.

M. H. Durin
City Engineer.

I hereby certify that the subdivider named on this map has deposited with the Water Department of the City of Riverside; sufficient funds to cover the cost of installing all necessary fire hydrants, together with all water mains and laterals to the curb line on all streets shown on said map; and that all "P.U.E." shown on this map are sufficient for all requirements of the Electric Light and Water Departments of the City of Riverside and for the Department of Public Utilities of said City.
Dated this 15th day of July, 1952.

A. J. Kennedy
Supt. of Light and Water Dept.,
City of Riverside.

I hereby certify that according to the records of this office as of this date the property shown on this map is not subject to any special assessments, bonds and-or liens which have not been paid in full. This certificate does not include any special assessments the bonds of which have not become a lien upon said property.
Dated this 14th day of July, 1952.

J. S. Smith
City Treasurer.

I hereby certify that according to the records of this office, the property shown on this map is not subject to any special assessments which have not been paid in full.
Dated this 14th day of July, 1952.

Orval Redington
Street Superintendent.

I hereby certify that according to the records of this office as of this date there are no liens against the property shown on this map for unpaid State, County, municipal or local taxes or special assessments collected as taxes, except taxes and special assessments now a lien but not payable, which are estimated at \$ 300.00.
Dated this 16 day of July, 1952.

R. T. Hicks
County Auditor.

I hereby certify that a bond in the sum of \$ 300.00 has been executed and filed with the Board of Supervisors of the County of Riverside, State of California, conditioned upon the payment of all taxes, State, County, municipal or local and all special assessments collected as taxes, which at the time of filing of this map with the County Recorder are a lien against said property, but not yet payable and said bond has been duly approved by said Board of Supervisors.
Dated this 28th day of July, 1952.

GORDON A. PEQUEGNAT
County Clerk and Ex-officio Clerk of the Board of Supervisors.
by M. C. Begole Deputy.

I hereby certify that this map is as approved by the Riverside City Planning Commission at its meeting held on the 10th day of JULY, 1952.
J. V. Adams Secretary,
Riverside City Planning Commission.

I hereby certify that I am a Registered Civil Engineer of the State of California, and that this map consisting of two (2) sheets correctly represents a survey made under my supervision during June, 1952, that all monuments shown actually exist and their positions are correctly shown.

J. F. Davidson
Registered Engineer No. 442

RESOLVED: That this map consisting of two (2) sheets be, and the same is hereby accepted as the official map of LA PAZ TRACT and the streets and easements offered hereon are accepted as public streets and easements and the City Clerk is hereby authorized and directed to attest said map by signing his name thereto as City Clerk of the City of Riverside, California, and to affix the official seal of said City thereto.
I hereby certify that the foregoing resolution was adopted by the Mayor and Council of the City of Riverside this 22nd day of July, 1952.

W. G. Waite
City Clerk of the City of Riverside, California

M.B. 25/42

GRAND AVENUE ACRES
Map Book 11, Page 57, Riverside County Records.

LA PAZ TRACT
SHEET 2
OF 2 SHEETS

M.B. 25/43

ENGINEER'S NOTE

Bearings derived from the center line of Grand Ave, N. 54° 43' E.
as shown on map of Grand Avenue Acres, Map Book 11, Page 57,
Records of Riverside County.
indicates a iron pipe monument set, unless otherwise noted, tagged
R.E. 862
2" redwood stakes, painted white, set at all lot corners, tagged
R.E. 862.

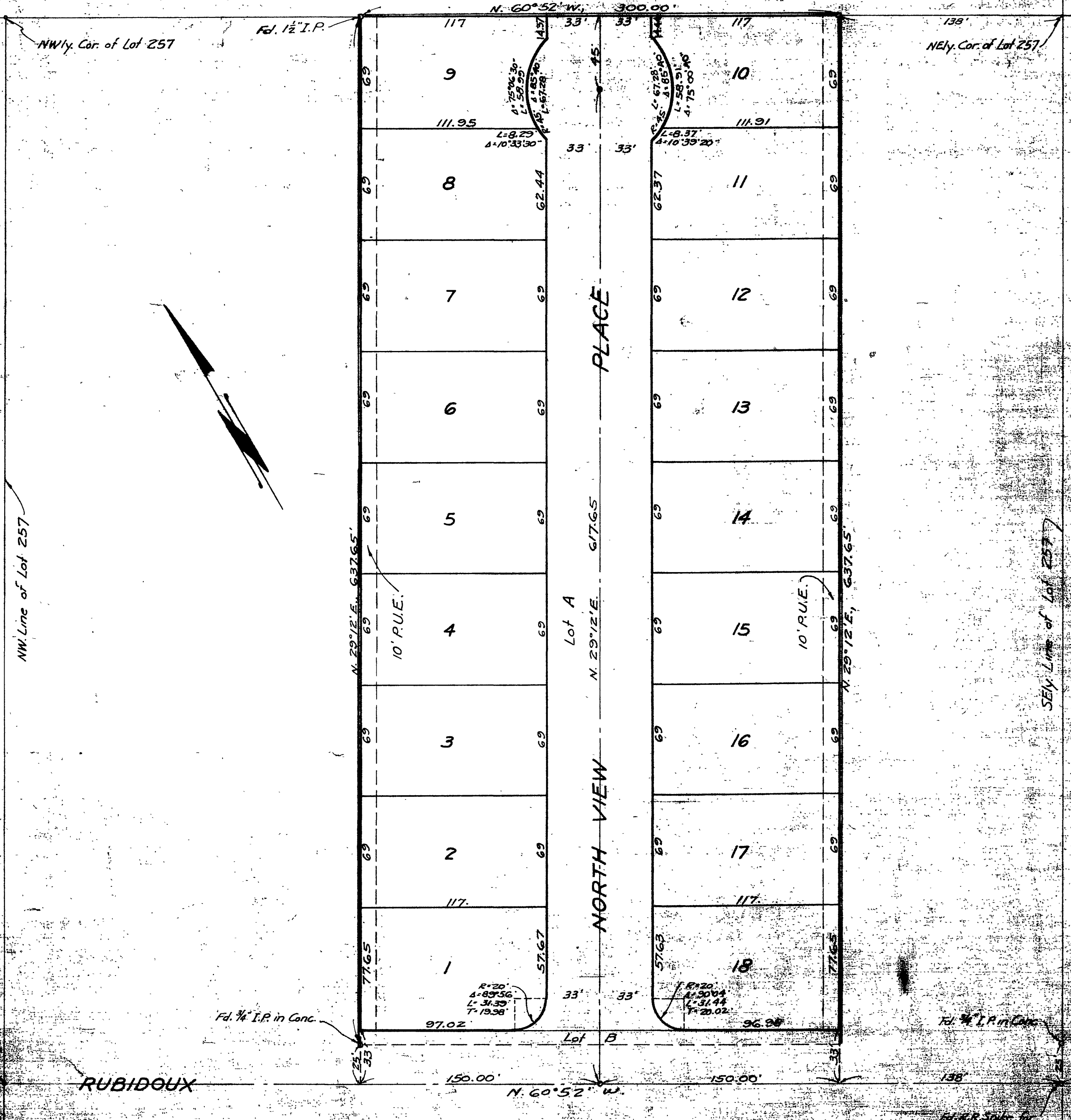

M.B. 25/43

Scale 1" = 50'

M.B. 25/43