

25/57

M.B. 25/57

SIERRA FOOTHILL TRACT No.2  
Sheet 3 of 3 sheets

We hereby certify that we are the owners of, or are interested in the land included within the subdivision shown on the annexed map consisting of three sheets by reason of being trustee in those certain Deeds of trust recorded April 4, 1952 in Book 1357 at pages 45, 47, 49, 89, 91 and 93 respectively of Official Records of Riverside County, California, and we hereby consent to the making of said map and subdivision as shown within the blue border line.

F.D. Rose  
Vice-President  
Kendall D. McCreery  
Assistant Secretary

State of California }  
County of Los Angeles } ss.

On this 26<sup>th</sup> day of August 1952, before me the undersigned a notary public in and for said County personally appeared F.D. Rose and Kendall D. McCreery, known to me to be the Vice President and Assistant Secretary of the corporation that executed the within instrument, and known to me to be the persons who executed the within instrument on behalf of the corporation therein named and they acknowledged to me that such corporation executed the same as trustee.

Kathryn Keell  
Notary Public in and for said  
Los Angeles County.  
My Commission expires September 20, 1954.

Southerly Line Alcazar Tract  
per M.B. 16 Pg. 31-34

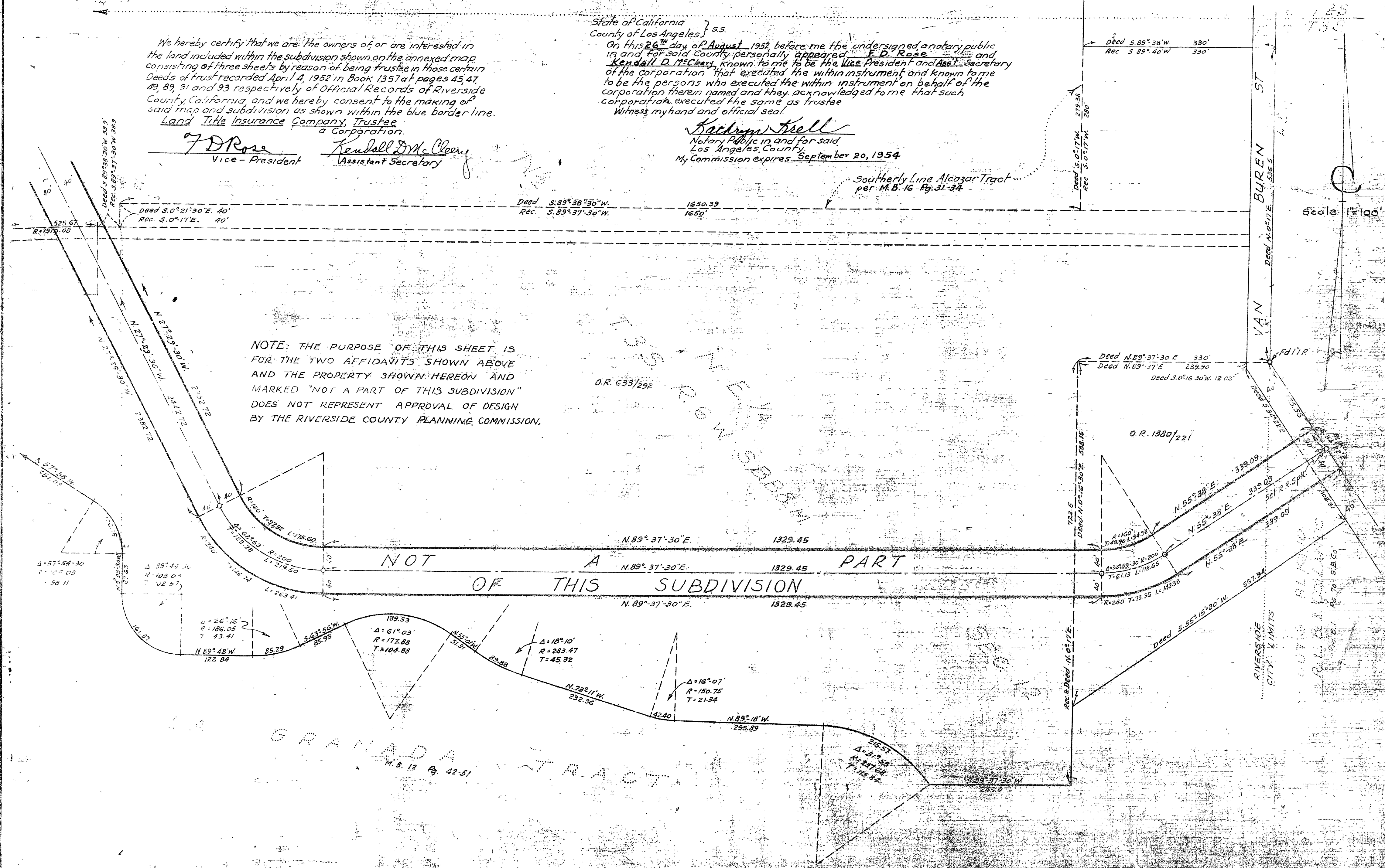

NOTE: THE PURPOSE OF THIS SHEET IS FOR THE TWO AFFIDAVITS SHOWN ABOVE AND THE PROPERTY SHOWN HEREON AND MARKED "NOT A PART OF THIS SUBDIVISION" DOES NOT REPRESENT APPROVAL OF DESIGN BY THE RIVERSIDE COUNTY PLANNING COMMISSION.

NOT A PART OF THIS SUBDIVISION

GRANADA TRACT  
M.B. 12 Pg. 42-51

M.B. 25/57