

ETERNAL HILL
SECTION "A"
CRESTLAWN MEMORIAL PARK
BEING A SUBDIVISION OF
A PORTION OF SECTION 33, TOWNSHIP 2 SOUTH, RANGE 6 WEST, S.B.B.&M.
RIVERSIDE COUNTY, CALIFORNIA

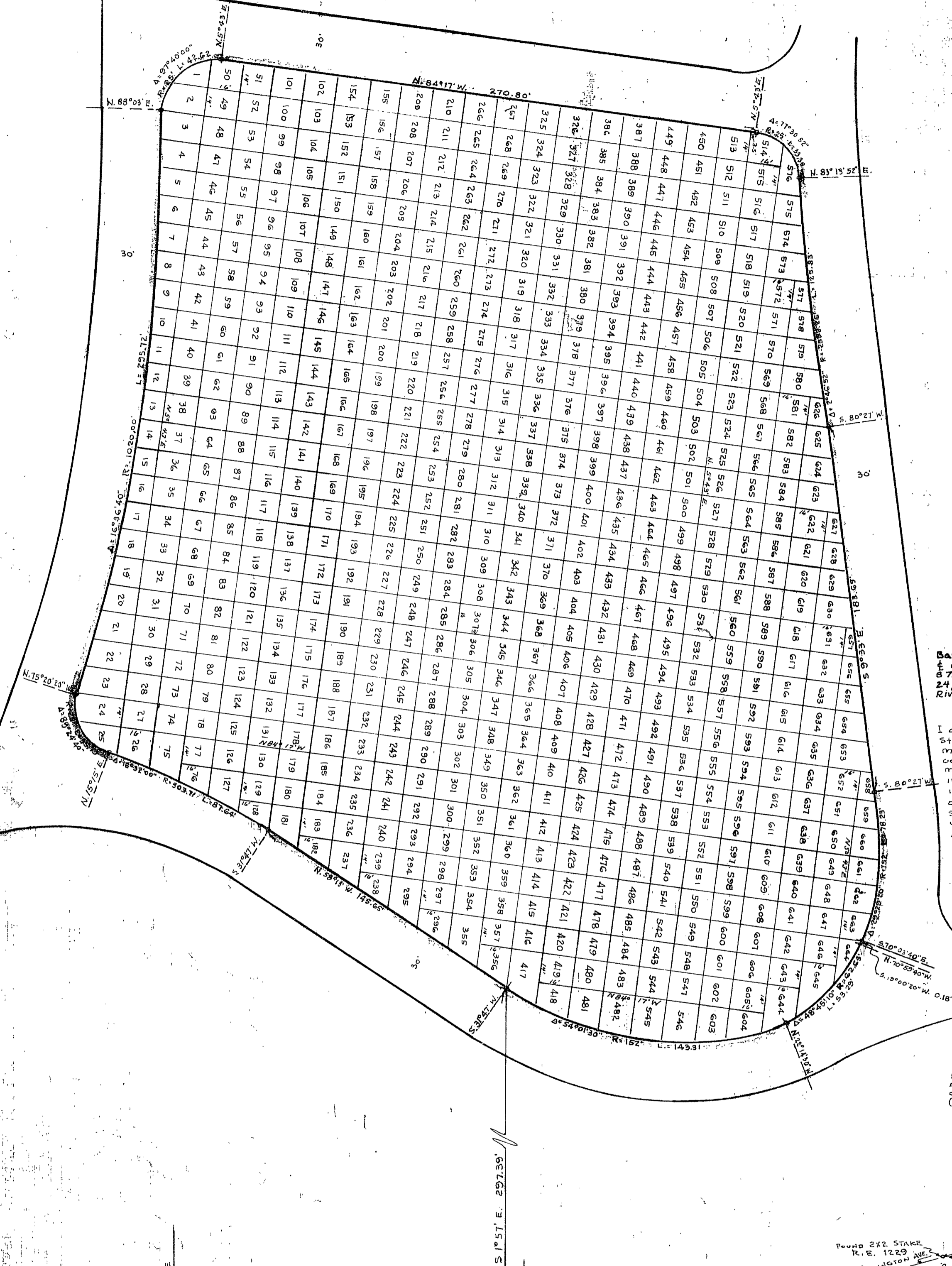

SCALE - 1" = 40'
ALL INTERIOR LOTS ARE 14' X 16'
O DENOTES LEAD TRACK SET IN CURB
Basis of bearings taken from E of Arlington Avenue shown as S 72° 37' W on Map No. 563-P, sheet 24, on file in the office of the Riverside County Surveyor.

I, G. J. Griffin, hereby certify that I am a Licensed Surveyor of the State of California and that this map, consisting of 1 sheet, correctly represents a survey made under my supervision in April, 1953 and the survey is true and complete as shown and that all of the monuments shown hereon actually exist or will be in place not later than August 1, 1953.

G. J. Griffin
L.S. 2333

FILED
JUNE 2 1953
No. 5437
JACK A. ROSS
COUNTY CLERK
By O. V. DEWITT
Fee \$ 1.00
Filed by RTCS
Subdiv. Cler. - RTRCO

We hereby certify that we are the owners of, or have some right, title or interest in the land within the subdivision shown hereon the annexed map consisting of one (1) sheet, that we are the only party whose consent is necessary to convey title to said land, and we hereby consent to the making and filing of said subdivision and map as shown within the colored border line.

CRESTLAWN MEMORIAL PARK ASSOCIATION
a corporation
by Dave Settemyere President
by Arthur E. Lester Vice President

STATE OF CALIFORNIA } s.s.
COUNTY OF RIVERSIDE }
On this 1st day of June 1953, before me, the undersigned, a Notary Public in and for said County and State, personally appeared Dave Settemyere known to me to be the President and Arthur E. Lester known to me to be the Vice President of the corporation that executed the within instrument and they acknowledged to me that they executed the same.
IN WITNESS WHEREOF, I have hereunto set my hand and affixed my official seal the day and year in this certificate first above written.

Deborah M. Trench
Notary Public in and for the County of Riverside,
State of California

MB 26/36

9/26/53