

WOODLAWN PARK TRACT

SHEET TWO OF TWO SHEETS

OCTOBER, 1952

SCALE 1"=60'

J.F. DAVIDSON C.E.

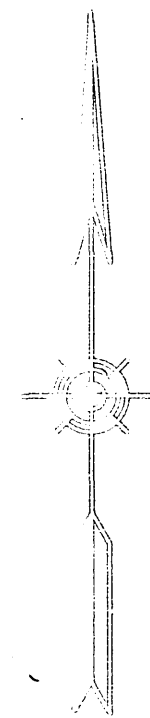
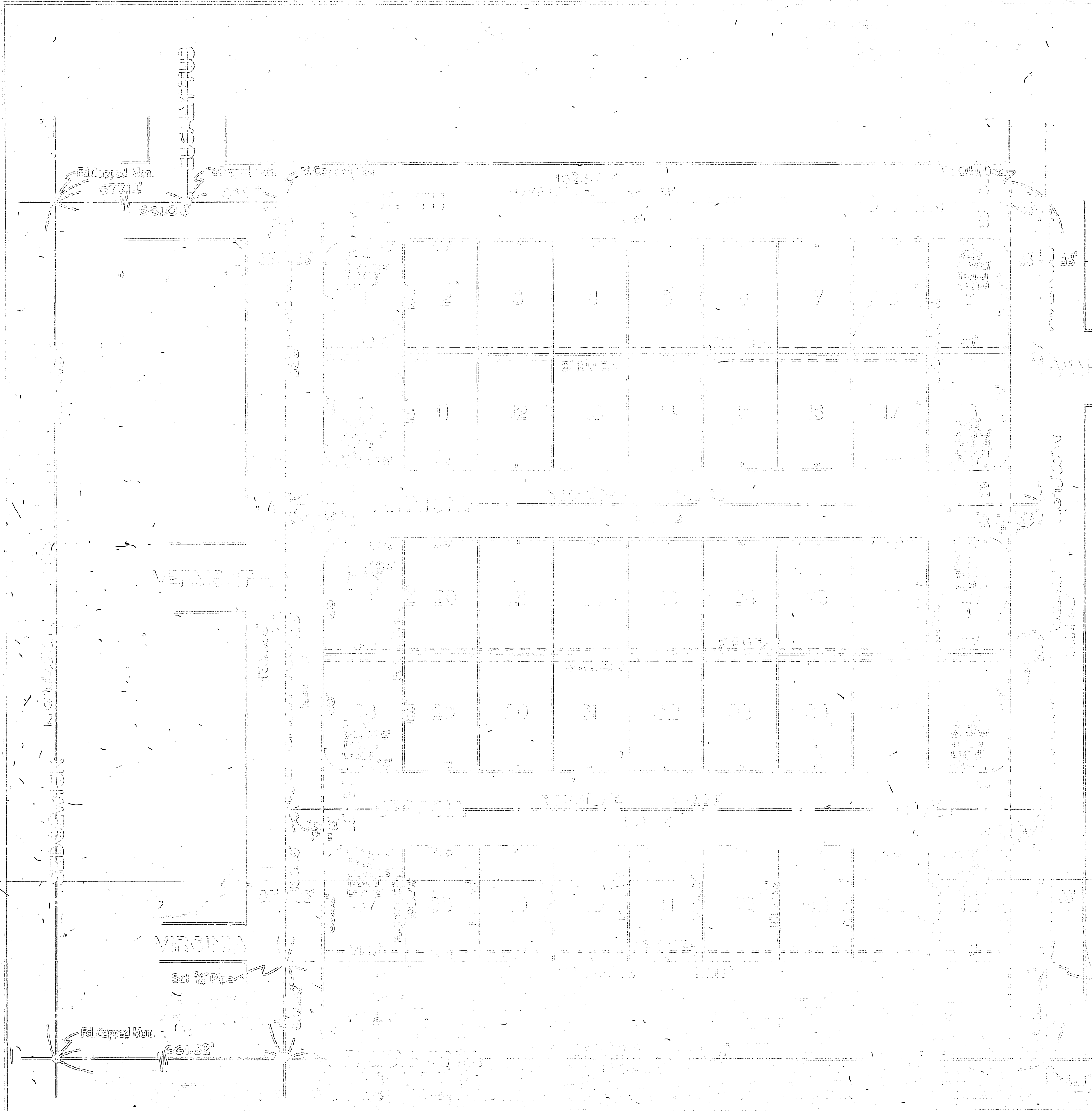

Engineer's Note:
Bearings are based on the $\frac{1}{4}$ of Kansas Ave. as being $N 0^{\circ} 19' 30'' E$ as shown by map of University Estates #2 M.B. 25 R. 10 Tracts of Riverside County, Calif.
2" x 2" Redwood stakes tagged R.E. 362 set at all lot corners.

M.B. 26/42

M.B. 26/42