

GRACELAND^{SEC. 10} NO. 1, CRESTLAWN MEMORIAL PARK

A SUBDIVISION OF A PORTION OF THE
WEST-HALF OF SECTION 33, TOWNSHIP 2 SOUTH, RANGE 6 WEST,
SAN BERNARDINO BASE & MERIDIAN
RIVERSIDE COUNTY, CALIFORNIA

FILED

JANUARY 11, 1964
No. 100 at 2:11 P.M.
by ACA A. CROSS
COUNTY RECORDER
DEPUTY
Fees \$ 1.00
Filed by Riverside Title Co.
SUBDIVISION

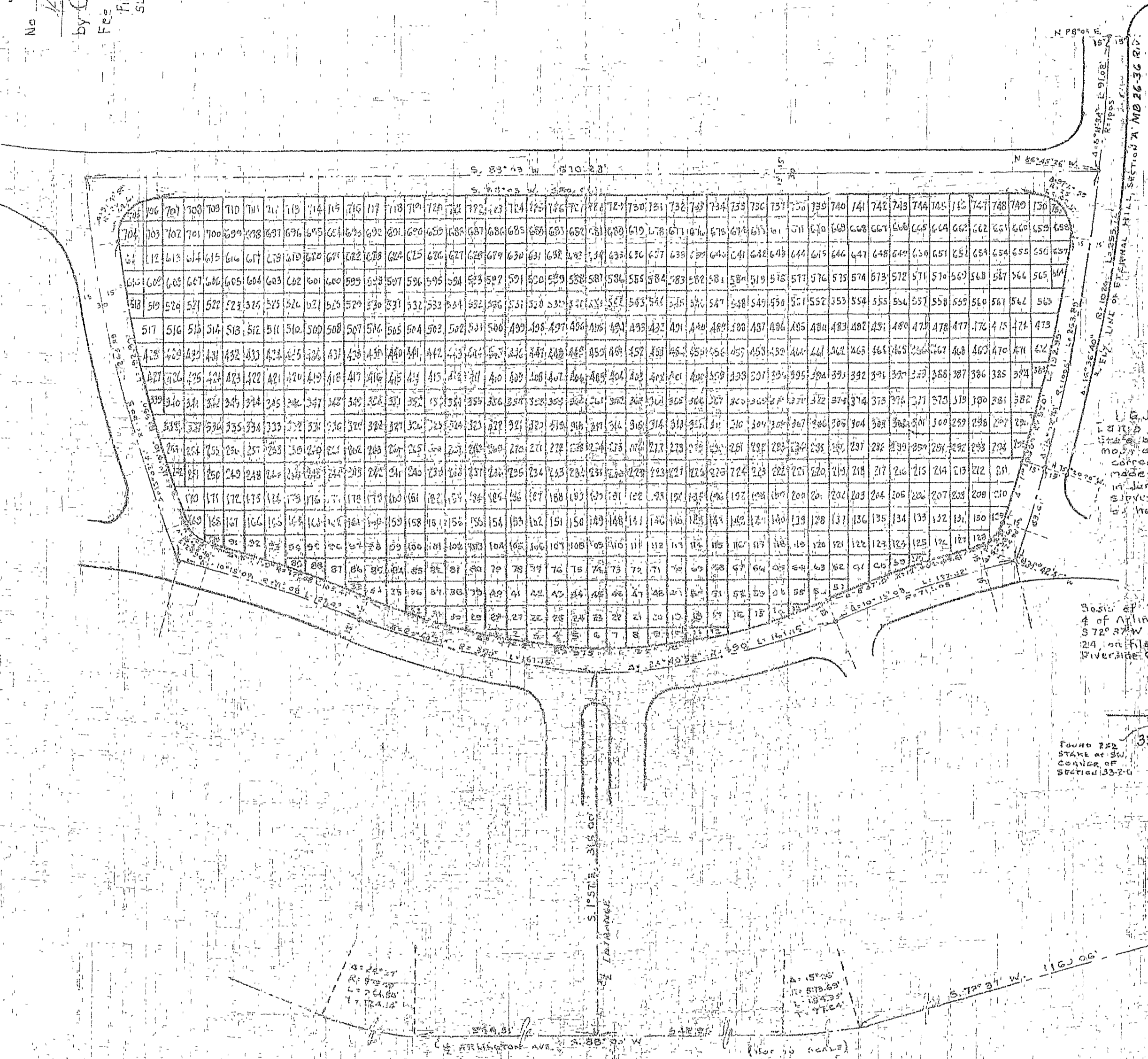

SCALE - 1" = 50'
ALL INTERIOR LOTS
ARE 15' X 30'
6 DENOTES LEAD IN
OR SPIKE & TIE

I, G. J. Griffin, Jr.,
Civil Engineer, Surveyor,
State of California, do hereby
correctly represent and
make with this map the
in June, 1953, and that
survey is true and correct
in accordance with the
law.

Base of bearings taken from
4 of Arlington Avenue shown on
S 72° 37' W on Map No. 561-2, sheet
24 on file in the office of the
Riverside County Surveyor.

Found 252
STAKE at SW
CORNER OF
SECTION 33-24

We hereby certify that we are the owners of or have some right,
in and interest in the land within the subdivision shown hereon the
attached map consisting of one (1) sheet; that we are the only party
whose consent is necessary to convey title to said land and we have
by consent to the making and filing of said subdivision and map as
shown within this colored border line.

CRESTLAWN MEMORIAL PARK

ASSOCIATION, a corporation
by Dave Settemyere President
by Arthur E. Lester Vice-President

STATE OF CALIFORNIA } s.s.
COUNTY OF RIVERSIDE }
On this 6th day of Dec. 1953, before me, the undersigned, a
Notary Public in and for said County and State, personally
appeared Dave Settemyere known to me to be the President
and Arthur E. Lester known to me to be the Vice President
of the corporation that executed the within instrument, and
they acknowledged to me that they executed the same.
IN WITNESS WHEREOF, I have hereunto set my hand and
affixed my official seal the day and year in this certificate
first above written.

Melvin L. Lester
Notary Public in for the County of Riverside
State of California