

8/1/82

MB 27/82

SECTION "K" CRESTLAWN MEMORIAL PARK

A Portion of Section 33, Township 2 North, Range 6 West
in Riverside County, California

51505
FILED
OCT 6 1954
JACK A. [unclear]
O [unclear]
F [unclear]
F [unclear]

Found 2x2 Stake
at the SW Corner
of Section 33, T.2N., R.6W.

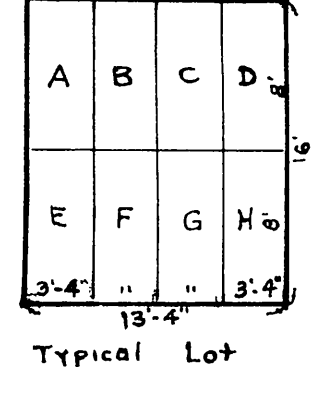

Scale - 1" = 20'

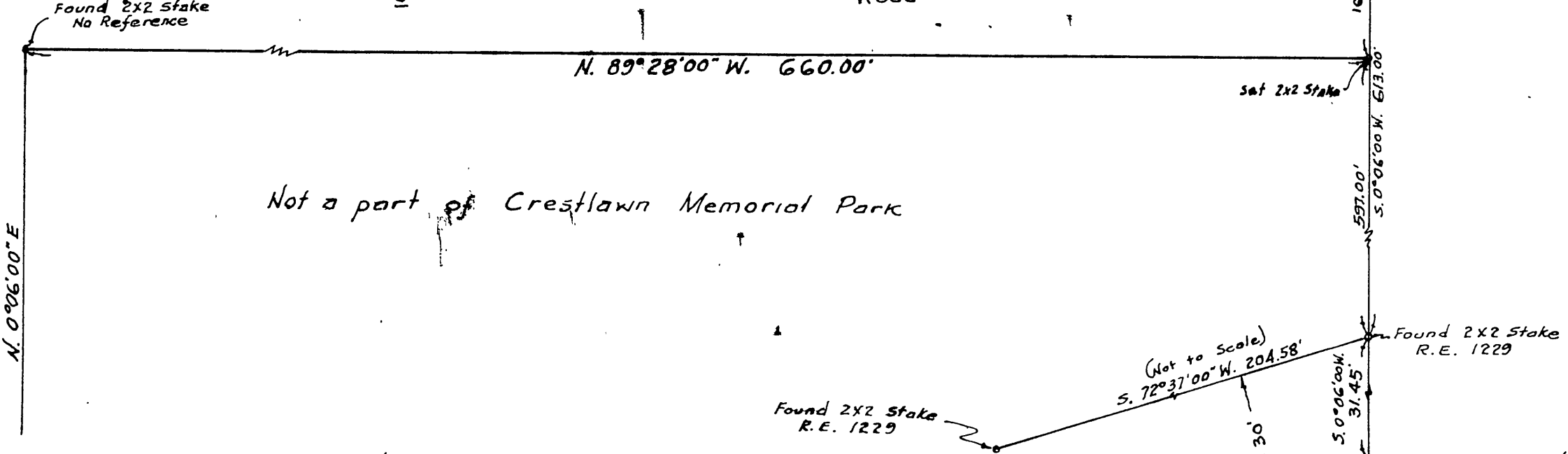
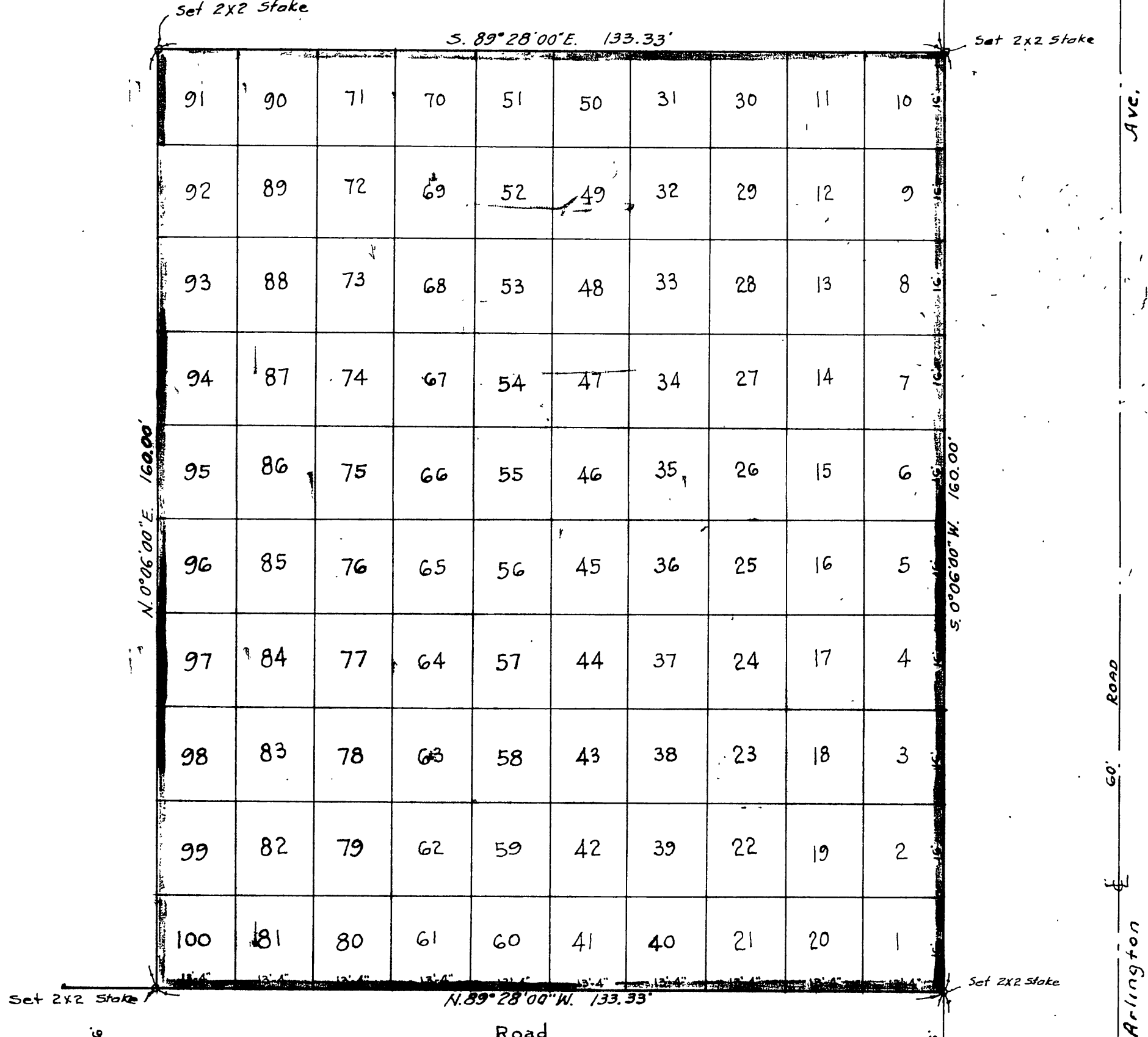

We hereby certify that we are the owners of, or have some right, or interest in the land within the subdivision shown the annexed map consisting of one (1) sheet; that we are the only party whose consent is necessary to convey title to said land, and we hereby consent to the making and filing of said subdivision and map as shown within the colored border line.

CRESTLAWN MEMORIAL PARK ASSOCIATION
A Corporation

by Dave Settemyre President
by Arthur E. Lester Vice-President

State of California } s.s.
County of Riverside }

On this 27th day of July 1954, before me, a Notary Public in and for said County and State, personally appeared Dave Settemyre known to me to be the President and Arthur E. Lester known to me to be the Vice President of the corporation that executed the within instrument and they acknowledged to me that they executed the same. IN WITNESS WHEREOF, I have hereunto set my hand and affixed my official seal the day and year in this certificate first above written.

I, G.J. Griffin, hereby certify that I am a Licensed Surveyor of the State of California and that this map consisting of 1 sheet correctly represents a survey made under my supervision in July, 1954 and that the survey is true and complete as hereon shown.

G.J. Griffin
L.S. # 2393

Melvin L. [unclear] Notary Public in and for the County of Riverside, State of CALIFORNIA