

SUN GOLD TERRACE UNIT NO 12

LOCATED IN THE CITY OF RIVERSIDE

BEING A SUBDIVISION OF LOT 1 AND A PORTION OF LOTS 2, 5 AND 6, BLOCK 78, OF ARLINGTON HEIGHTS SUB. RECORDED IN M.B. 11/20 & 21, REC. OF SAN BERNARDINO CO., CALIF. JUNE, 1955

J. F. DAVIDSON, C. E.

SCALE 1" = 100'

FILED

July 6, 1955

NO. _____ AT 1:45 P M

JACK A. ROSS

COUNTY RECORDER

DEPUTY

Fee \$5.00

FILED BY COUNTY CLERK

SUB'DN GTEE - R.T. Co

MB. 29/35

We hereby certify that we are the owners of or have some right title or interest in the land included within the subdivision shown on the annexed map consisting of two (2) sheets; that we are the only party whose consent is necessary to pass a clear title to said land; that we hereby consent to the making of said map and subdivision as shown within the colored border line and we hereby offer for dedication for public use, Lots A, B, C, E, F, G, H, K for street purposes; Lots D, E, J for walkways and for the construction and maintenance of all public utilities the five foot easements shown by broken lines and designated as "S.P.U.E."

SUN GOLD, INC.
a corporation

By R. Edwards
Vice President

By J. Simpson
Asst. Secretary

STATE OF CALIFORNIA } S.S.
COUNTY OF RIVERSIDE }

On this 20th day of June 1955, before me the undersigned a Notary Public in and for said County and State, personally appeared

R. H. Walker known to me to be the Vice President and J. L. Simpson known to me to be the Asst. Secretary of the corporation that executed the within instrument and they acknowledged to me that they executed the same.

IN WITNESS WHEREOF, I have hereunto set my hand and affixed my official seal the day and year first above written.

Thomas M. Kimball
Notary Public in and for the County of Riverside, State of California.

I hereby certify that according to the records of this office the property shown on this map is not subject to any special assessments which have not been paid in full.
Dated this 10th day of June 1955.

Oswald Adkins
Street Superintendent

I hereby certify that I am a Registered Civil Engineer of the State of California and that this map consisting of two (2) sheets correctly represents a survey made under my supervision during November, 1954, that all monuments shown actually exist and their positions are correctly shown.

J. F. Davidson
Registered Civil Engineer No. 862

I hereby certify that the subdivider named on this map has deposited with the Water Department of the City of Riverside, sufficient funds to cover the cost of installing all necessary fire hydrants together with all water mains and laterals to the curb line on all streets shown on said map, and that all P.U.E. shown on this map are sufficient for all requirements of the Electric Light and Water Department of the City of Riverside and for the Department of Public Utilities of said City.
Dated this 20th day of June 1955.

A. J. Kennedy
Superintendent of Light and Water Department, City of Riverside

I hereby certify that according to the records of this office as of this date the property shown on this map is not subject to any special assessments, bonds and/or liens which have not been paid in full.

This certificate does not include any special assessments, the bonds of which have not become a lien upon said property.
Dated this 20th day of June 1955.

Jack S. ...
City Treasurer

I hereby certify that a bond in the sum of \$1,300.00 has been executed and filed with the Board of Supervisors of the County of Riverside, California, conditioned upon the payment of all taxes, State, County, City or local and all special assessments collected as taxes which at the time of filing of this map with the County Recorder are a lien against said property but not yet payable and said bond has been duly approved by said Board of Supervisors.
Dated this 27th day of June 1955.

G. B. Pequegnat
Clerk and ex-officio of the Board of Supervisors.

I hereby certify that according to the records of this office as of this date, there are no liens against the property shown on this map for unpaid State, County, City or local taxes or special assessments collected as taxes except taxes and special assessments now a lien but not yet payable which are estimated at \$1,300.00.
Dated this 15th day of June 1955.

James D. King
Deputy
V. M. HYDE
County Tax Collector

RESOLVED: That this map consisting of two (2) sheets be and the same is hereby accepted as the official map of Sun Gold Terrace Unit No. 12 and the streets, walkways and easements are accepted as public streets, walkways and easements and the City Clerk is hereby authorized and directed to attest said map by signing his name thereto as City Clerk of the City of Riverside, California and to affix the official seal of said city thereto.

I hereby certify that the foregoing resolution was adopted by the Mayor and Council of the City of Riverside.
Dated this 21st day of June 1955.

By W. Waite
Deputy City Clerk of the City of Riverside, Calif.

STATE OF CALIFORNIA } S.S.
COUNTY OF RIVERSIDE }

I, W. G. Waite, City Clerk of the City of Riverside, California, hereby certify that an undertaking satisfactory to the Council of said City guaranteeing the construction of required street improvements in this subdivision was approved and filed in my office prior to the final acceptance of this subdivision map.

IN WITNESS WHEREOF, I have hereunto set my hand and affixed this official seal of the City of Riverside, California.
Dated this 21st day of June 1955.

By W. Waite
Deputy City Clerk of the City of Riverside, California.

I hereby certify that I have examined the within map; that the subdivision shown hereon is substantially the same as it appeared on the tentative map and any approved alterations thereof; that all provisions of Chapter 128 (Subdivision Map Act), Statutes of California, 1943, and of Ordinance No. 1320 of the City of Riverside, California and all amendments thereto have been complied with, that plans and specifications for drains, drainage, sewer and drainage works sufficient to protect all lots in said subdivision from flood or overflow have been approved by me; that all easements for sewers and drains shown on said map are correct in form and contents and are approved; that I am satisfied that this map is technically correct.
Dated this 20 day of June 1955.

M. N. Irvine
City Engineer

I hereby certify that this map is as approved by the Riverside City Planning Commission at its meeting held the 7 day of March 1955.

E. F. ...
Secretary
Riverside City Planning Commission.

MB. 29/35

No. 1 MB 29/35

IN THE CITY OF RIVERSIDE
SUN GOLD TERRACE
NO. 12

BEING A SUBDIVISION OF LOT I AND A PORTION OF LOTS 2, 5 AND 6, BLOCK 78, ARLINGTON HEIGHTS SUBDIVISION AS RECORDED IN MAP BOOK 11, PAGES 20 AND 21, RECORDS OF SAN BERNARDINO COUNTY, CALIFORNIA.
 FEBRUARY, 1955

J. F. DAVIDSON, C. E.

SCALE 1" = 100'

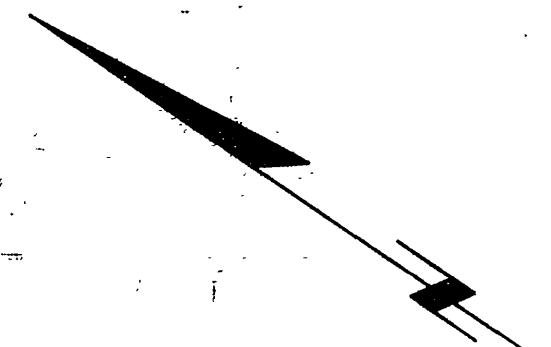

RETURN DATA				
NO	R	Δ	T	L
1	20'	89°57'	19.98'	31.40'
2	20'	90°03'	20.02'	31.43'
3	20'	89°59'	19.99'	31.41'
4	20'	35°22'30"	6.38'	12.33'

MC NEW TRACT
 M.B. 29/36

SUN GOLD TERRACE
 M.B. 29/36

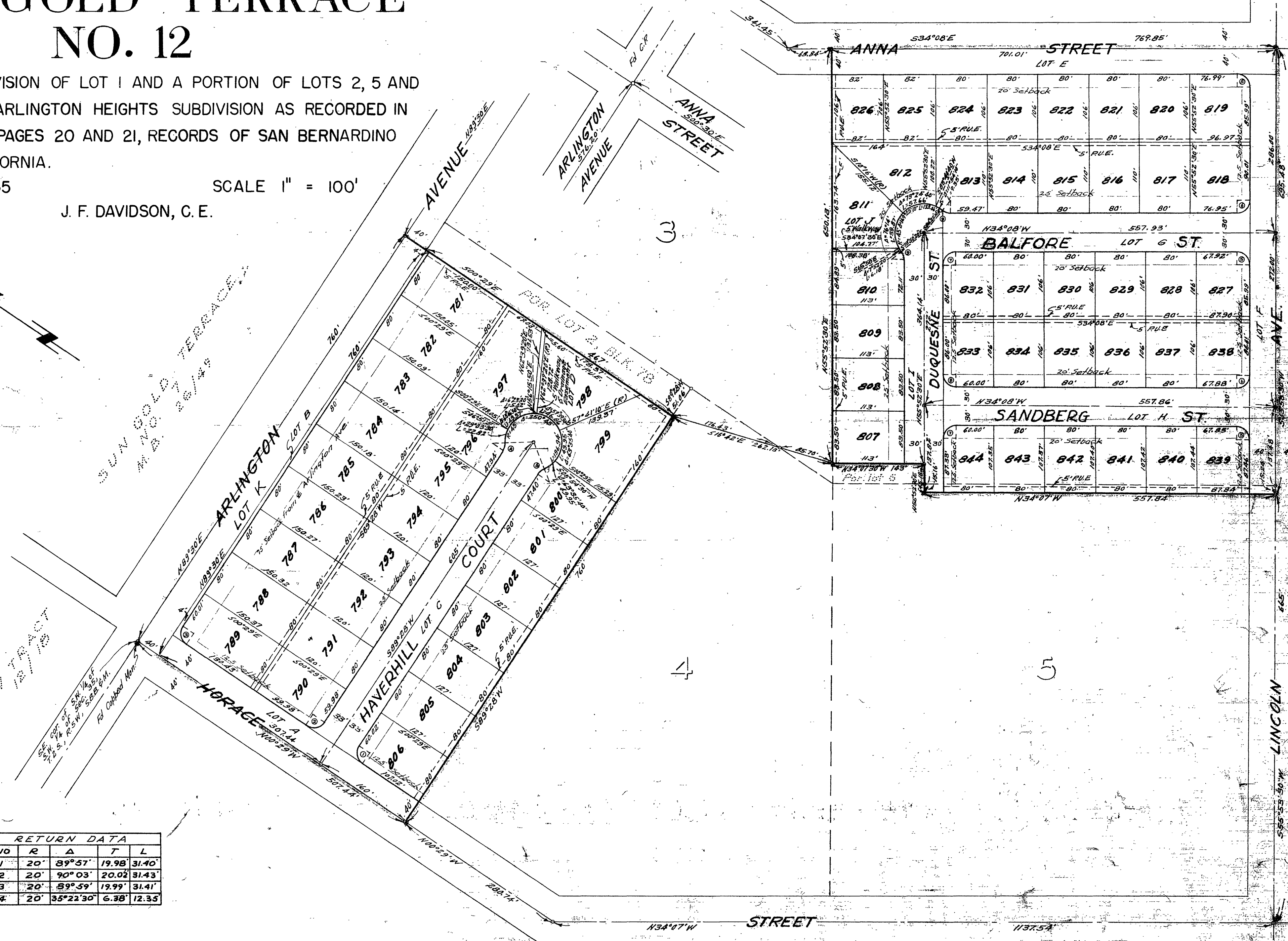

M.B. 29/36

M.B. 29/36

NO 1 MB 29/36