

IN THE CITY OF RIVERSIDE

# OAK MANOR NO. 5

BEING A SUBDIVISION OF A POR. OF LOT 8, BLK. 21, R.L. & I. COMPANY LANDS AS RECORDED IN MAP BOOK I, PAGE 70, RECORDS OF SAN BERNARDINO COUNTY, CALIFORNIA.

JUNE, 1955

SCALE 1" = 100'

J. F. DAVIDSON, C.E.

## FILED

SEPT 21, 1955

N<sup>o</sup> \_\_\_\_\_ at \_\_\_\_\_ o'p M.

JACK A. ROSS

COUNTY RECORDER

by \_\_\_\_\_ DEPUTY

Fee \$ 5.00

Filed by County Clerk  
SUB'DM G'TEE - RT.Co.

I hereby certify that I am a Registered Civil Engineer of the State of California and that this map consisting of one (1) sheet correctly represents a survey made under my supervision during December, 1954; that all monuments shown hereon actually exist and their positions are correctly shown.

J. F. Davidson  
Registered Civil Engineer No. 8662

### ENGINEER'S NOTE:

Bearings are based on the center line of Madison St. being S. 34° 00' E. as shown on map of "MAGNOLIA PARK TRACT" as recorded in M.B. 23/52, Records of Riverside County, California.

Set 3/4" Iron pipe at all points shown thus unless noted otherwise.

Set 2"x2" Redwood stakes painted white and tagged R.E. 852 at all lot corners.

I hereby certify that a bond in the sum of \$750.00 has been executed and filed with the Board of Supervisors of the County of Riverside, State of California, conditioned upon the payment of all taxes, State, County, Municipal or local, and all special assessments collected as taxes which at the time of filing of this map with the County Recorder are a lien against said property, but not yet payable, and said bond has been duly approved by the Board of Supervisors. Dated this \_\_\_\_\_ day of \_\_\_\_\_, 1955.

G. A. PERUEGNAT  
County Clerk & ex-officio  
Clerk of the Board of Super-  
visors.

J. A. [Signature]  
County

We hereby certify that we are the owners of, or have some right title or interest in the land included within the subdivision shown hereon; that we are the only persons whose consent is necessary to pass a clear title to said land; that we hereby consent to the making of said map and subdivision as shown within the colored border line, and hereby dedicate to public use, Lots "A" and "B" for street purposes and for the construction and maintenance of all public utilities, the five and ten foot easements shown by broken lines and designated as "5' P.U.E." and "10' P.U.E."

Russell H. Krueger      Frances M. Krueger

STATE OF CALIFORNIA } s.s.  
COUNTY OF RIVERSIDE }

On this \_\_\_\_\_ day of August, 1955 before me the undersigned, a Notary Public in and for the County of Riverside, California, personally appeared Russell H. Krueger and Frances M. Krueger known to me to be the persons whose names are subscribed to the within instrument, and they acknowledged to me that they executed the same.

IN WITNESS WHEREOF, I have hereunto set my hand and affixed my official seal the day and year in this certificate first above written.

[Signature]  
Notary Public in and for the County of Riverside, State of California.

I hereby certify that I have examined the annexed map; that the subdivision shown thereon is substantially the same as it appeared on the tentative map and any approved alterations thereof; that all provisions of Chapter 128 (Subdivision Map Act), Statutes of California, 1943, and of California No. 1228 of the City of Riverside, California, and amendments thereto, have been complied with; that plans and specifications for drains, drainage, sewer and drainage works sufficient to protect all lots in said subdivision from flood or overflow have been approved by me; that all easements for sewers and drains shown on said map are correct in form and contents and are approved; and I am satisfied that this map is technically correct. Dated this \_\_\_\_\_ day of \_\_\_\_\_, 1955.

James J. [Signature]  
Director of Public Works  
Reg. C.E. No. 8134

RESOLVED: That this map consisting of one (1) sheet be, and the same is hereby accepted as the official map of "OAK MANOR NO. 5" and the streets and easements offered hereon are accepted as public streets and easements and the City Clerk is hereby authorized and directed to attest said map by signing his name thereto as City Clerk of the City of Riverside, State of California, and to affix the official seal of said City thereto.

I hereby certify that the foregoing resolution was adopted by the Mayor and Council of the City of Riverside this \_\_\_\_\_ day of \_\_\_\_\_, 1955.

[Signature]  
City Clerk of the City of Riverside, Calif.

I hereby certify that this map is as approved by the Riverside City Planning Commission at its meeting held on the \_\_\_\_\_ day of \_\_\_\_\_, 1955.

[Signature]  
Secretary  
Riverside City Planning Commission

I hereby certify that according to the records of this office, the property shown on this map is not subject to any special assessments which have not been paid in full.

Dated this \_\_\_\_\_ day of \_\_\_\_\_, 1955.  
[Signature]  
Street Superintendent

STATE OF CALIFORNIA } s.s.  
COUNTY OF RIVERSIDE }  
I, W.G. Waite, City Clerk of the City of Riverside, California, hereby certify that on undertaking satisfactory to the Council of said City guaranteeing the construction of required street improvements in this subdivision was approved and filed in my office prior to the final acceptance of this subdivision map.

IN WITNESS WHEREOF, I have hereunto set my hand and affixed the official seal of the City of Riverside, California, this \_\_\_\_\_ day of \_\_\_\_\_, 1955.

[Signature]  
City Clerk of the City of Riverside, Calif.

I hereby certify that the subdivider named on this map has deposited with the Water Department of the City of Riverside sufficient funds sufficient to cover the cost of installing and necessary fire hydrants together with all water mains and laterals to the curb line on the streets shown on said map; and that all P.U.E. shown on said map are sufficient for all requirements of the Electric Light and Water Departments of the City of Riverside and for the Department of Public Utilities of said City.

Dated this \_\_\_\_\_ day of \_\_\_\_\_, 1955.  
[Signature]  
Superintendent of the Light and Water Dept.  
City of Riverside, California.

I hereby certify that according to the records of this office as of this date, there are no liens against the property shown on this map for unpaid State, County or local taxes or special assessments collected as taxes, except taxes and special assessments now a lien but not yet payable, which are estimated to be \$ \_\_\_\_\_.

Dated this \_\_\_\_\_ day of \_\_\_\_\_, 1955.  
[Signature]  
County Tax Collector

I hereby certify that according to the records of this office as of this date, the property shown on this map is not subject to any special assessments, bonds and/or liens which have not been paid in full.

This certificate does not include any special assessments the bonds of which have not become a lien upon said property.

Dated this \_\_\_\_\_ day of \_\_\_\_\_, 1955.  
[Signature]  
City Treasurer

[Signature]  
City Treasurer

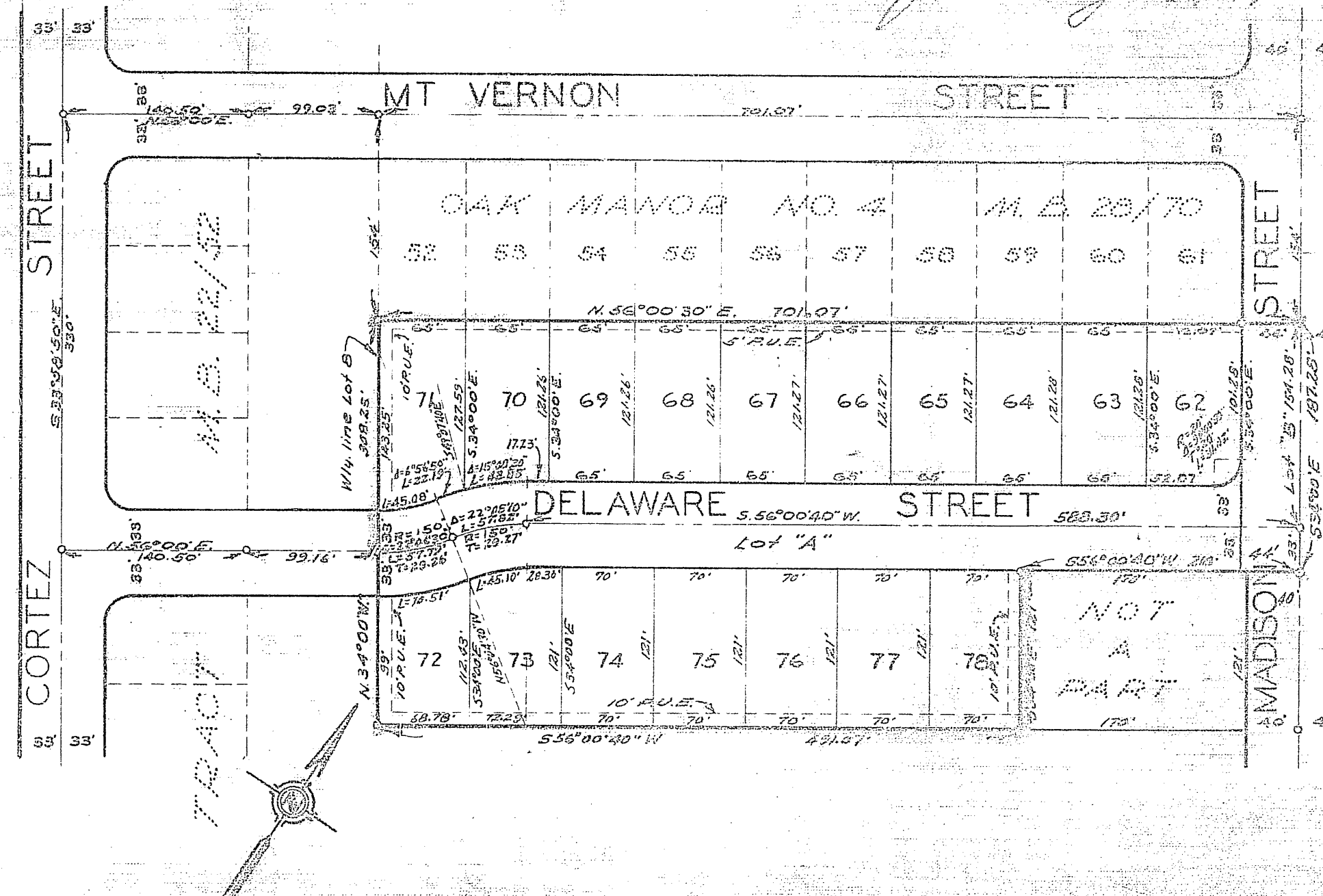

M.B. 29/64

M.B. 29/64