

GARDEN OF ST. MATTHEW LAWN CRYPT SECTION CRESTLAWN MEMORIAL PARK

A PORTION OF SECTION 13, TOWNSHIP 2 SOUTH, RANGE 6 WEST
ACCORDING TO SECTIONALIZED SURVEY OF THE RANCHO LA
SIERRA SERULVEDA AS SHOWN IN MAP BOOK C, PAGE 70,
RECORDS OF RIVERSIDE COUNTY, CALIFORNIA.

FILED

APR 23 1957

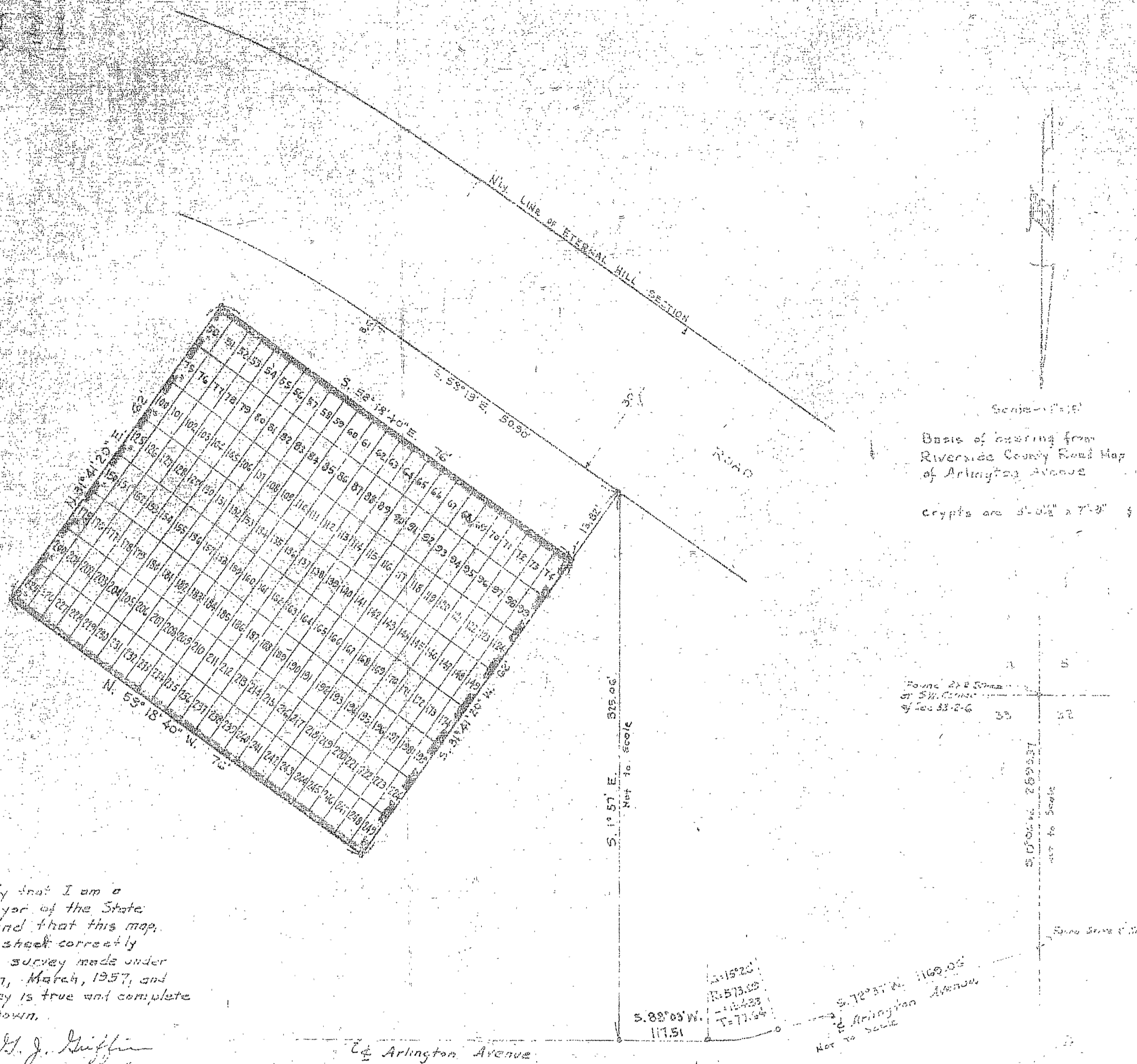

I hereby certify that I am a Licensed Surveyor of the State of California and that this map, consisting of 1 sheet correctly represents a survey made under my supervision, March, 1957, and that the survey is true and complete as hereon shown.

H. J. Griffin
L.S. #2393

We hereby certify that we are the owners of, or have some right, title or interest in the land within the subdivision shown hereon, the annexed map consisting of one (1) sheet, that we are the only party whose consent is necessary to convey title to said land, and we hereby consent to the making and filing of said subdivision and map as shown within the colored border line.

CRESTLAWN MEMORIAL PARK ASS'N
a corporation

by *Francis A. Haggren* President

by *Thomas J. Johnson* Assistant Secretary

STATE OF CALIFORNIA)
COUNTY OF RIVERSIDE) S.S.

On this 23rd day of April, 1957, before me, the undersigned, Notary Public in and for said County and State, personally appeared *David S. Leung*, known to me to be the President and *Young Johnson*, known to me to be the Secretary of the corporation that executed the within instrument and they acknowledged to me that they executed the same.

In Witness whereof, I have hereunto set my hand and affixed my official seal, this day and year in this certificate first above written.

Melvin L. Fisher
Notary Public in and for the County of Riverside, State of California.