

DECLARATION OF DEDICATION OF PROPERTY TO CEMETERY PURPOSES

W.C. EVANS, S.L. ADLER and H.D. HALL as Trustees of Olivewood Cemetery hereby certify, and declare that the real property shown in the adjacent map is hereby dedicated exclusively to cemetery purposes, subject to all rules and regulations governing the said Olivewood Cemetery now in effect, and those hereafter adopted.

The right and privilege, at any time and from time to time, to re-survey, enlarge, diminish, plat and/or replat, alter, in shape or size, or otherwise, change any subdivision or part or portion thereof (including the right to modify and change the location of roads, drives and walkways) and to file an amended Map or Maps thereof, and to use the same for the erection of buildings, or for other purposes and uses connected with, incident or convenient to the care, preservation and preparation for the disposal or interment of human dead bodies, together with easements and rights of way over and through the real property shown in adjacent map and the right and privilege of installing, maintaining and operating pipelines, conduits or drains for sprinklers, drainage, electric or communication lines, or for any other proper purposes, are hereby expressly reserved.

Dated this 10<sup>th</sup> day of JUNE 1957.

Trustee signatures: H.D. Hall, S.L. Adler, W.C. Evans. W.C. Evans is identified as Trustee of Olivewood Cemetery.

OLIVEWOOD CEMETERY DEDICATION MAP

IN A PORTION OF THE NW 1/4 OF SEC. 35, T.2S., R.5W., S.B.B.&M.

FILED

JUNE 12, 1957. No. 10985 at 2:00 P.M. JACK A. ROSS COUNTY RECORDER by Alvin Halder deputy Fee \$ 100 Filed by W.C. Evans

STATE OF CALIFORNIA } s.s. COUNTY OF RIVERSIDE }

On this 12th day of June 1957, before me the undersigned, a Notary Public in and for said County and State, personally appeared

H. D. Hall W. C. Evans and S. L. Adler

Known to me to be the persons whose names are subscribed to the within instrument and acknowledged to me that they executed the same as Trustees.

Notary signature: Alvin Halder, Notary Public in and for said County and State.

7439

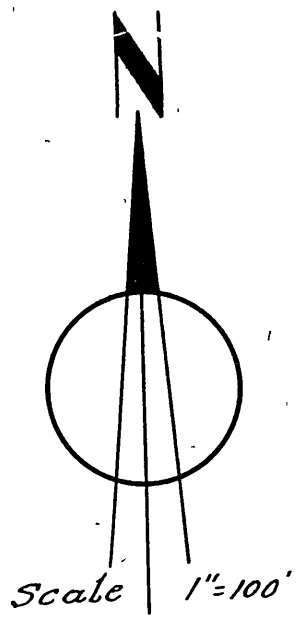
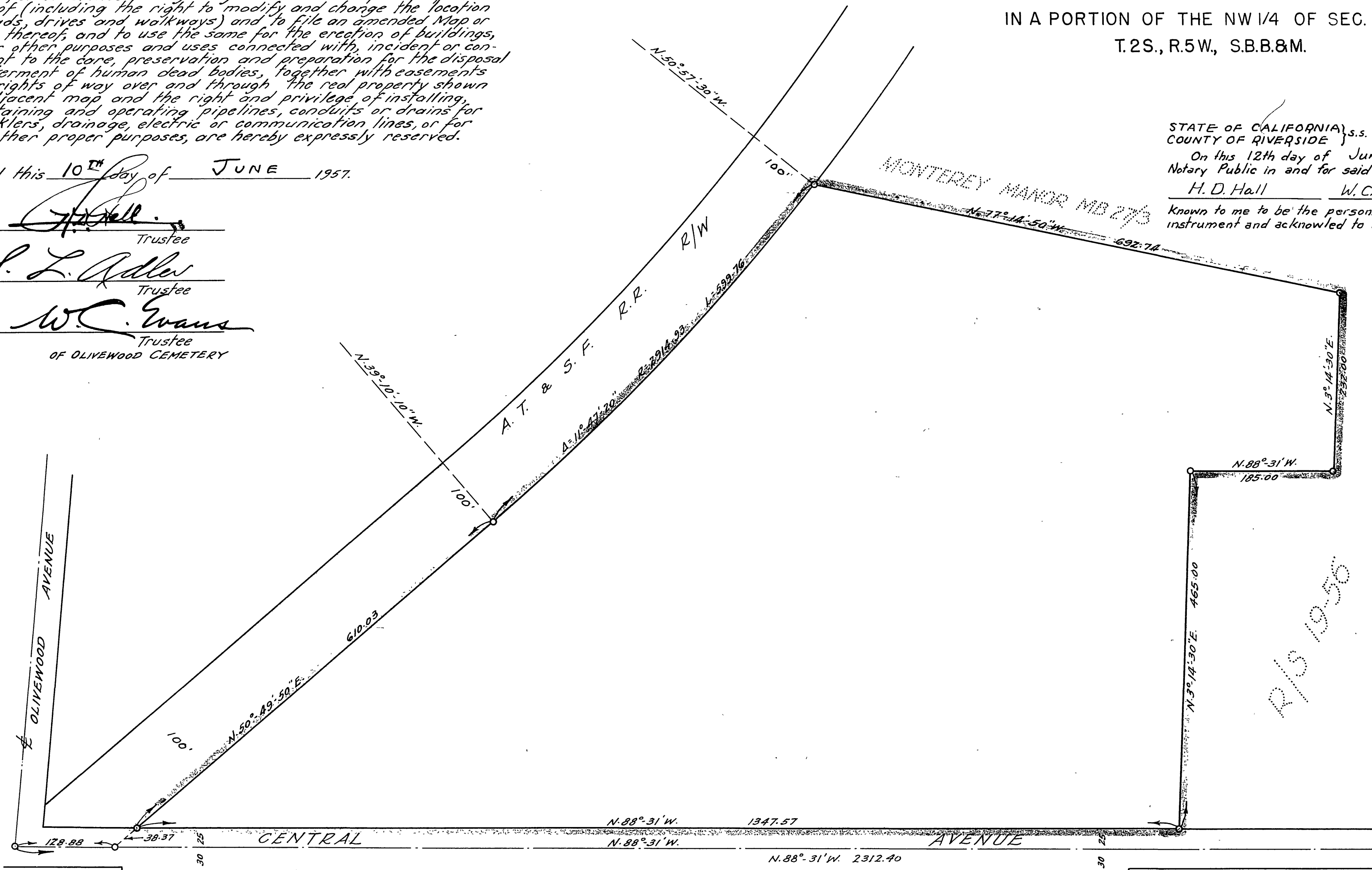

BY ALBERT A. WEBB ASSOCIATES CIVIL ENGINEERS JUNE 1957

Center Sec. 35