

UNIVERSITY CITY UNIT NO 2

BEING A SUBDIVISION OF A PORTION OF SECTION 33, T. 2 S., R. 4 W.,
S B B & M AND LOTS 96 & 99 AND PORTIONS OF LOTS 24, A, B, G,
I, L & M OF UNIVERSITY CITY UNIT NO. 1, MAP BOOK 23, PAGE 92,
RECORDS OF RIVERSIDE COUNTY, CALIFORNIA.

MAY, 1957

J. F. DAVIDSON C.E.

SCALE: 1" = 100'

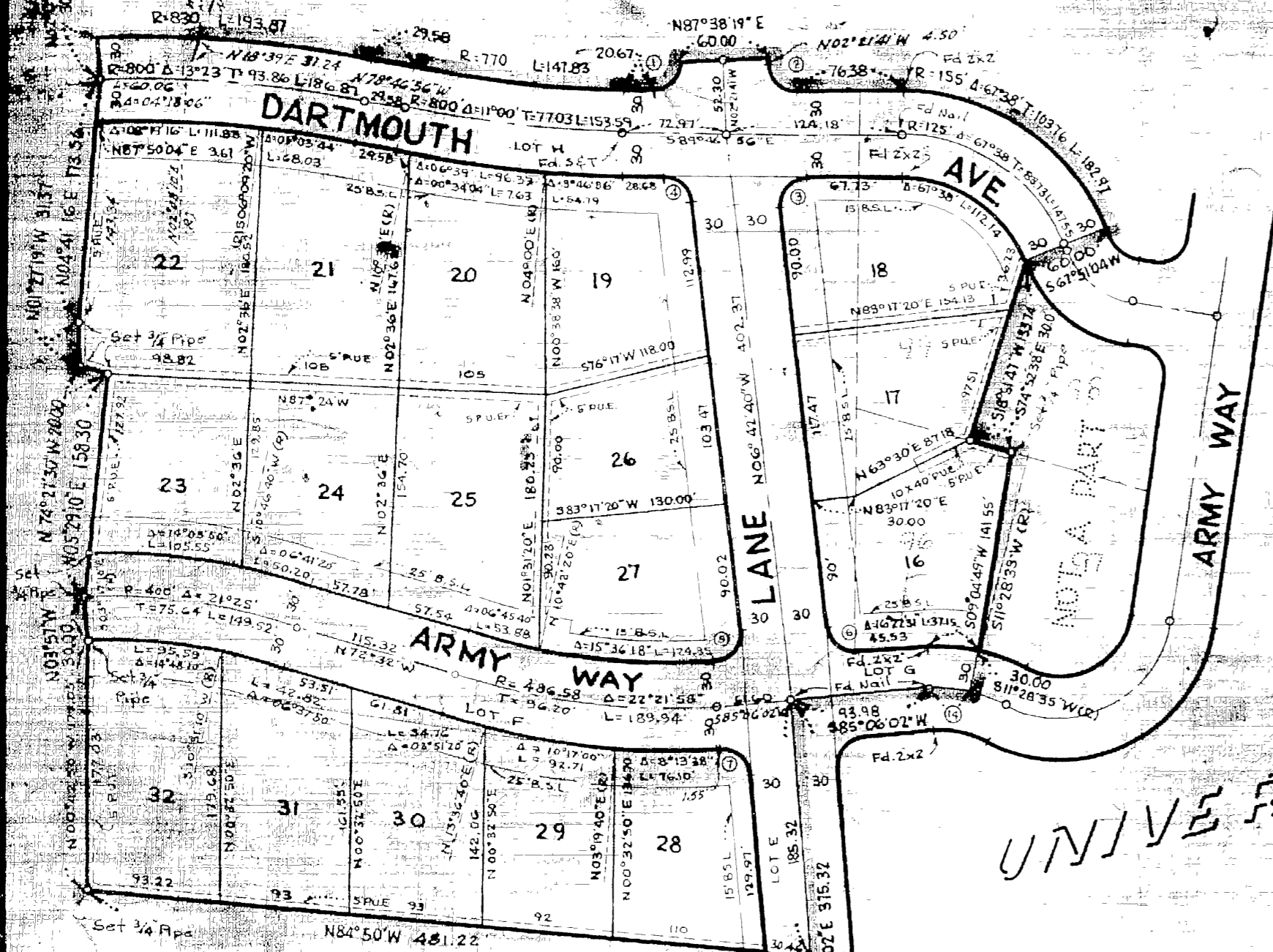

UNIVERSITY CITY UNIT NO 1
M.B. 23-92

32-33
W/2 Cor. Sec. 33

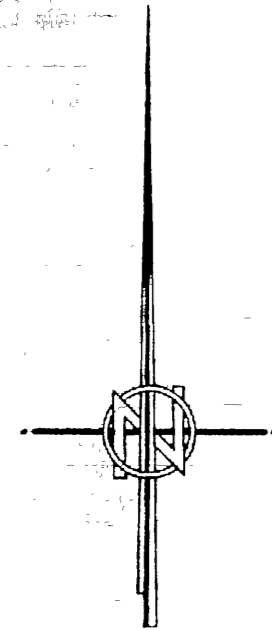

NO	R	Δ	T	L
1	20	92° 34' 45"	20.92	32.32
2	20	87° 25' 15"	19.12	30.52
3	20	96° 55' 44"	22.58	33.83
4	20	83° 04' 16"	17.12	29.00
5	20	91° 48' 42"	20.64	32.05
6	20	88° 11' 18"	19.38	30.78
7	20	90° 02' 56"	20.02	31.43
8	20	90° 00' 00"	20.00	31.42
9	30	90° 00' 00"	30.00	47.12
10	20	84° 30' 31"	18.17	29.50
11	20	86° 50' 10"	18.93	30.31
12	88	13° 15' 02"	10.72	20.35
13	45	02° 30' 42"	0.99	1.97
14	100	16° 22' 31"	14.39	28.58

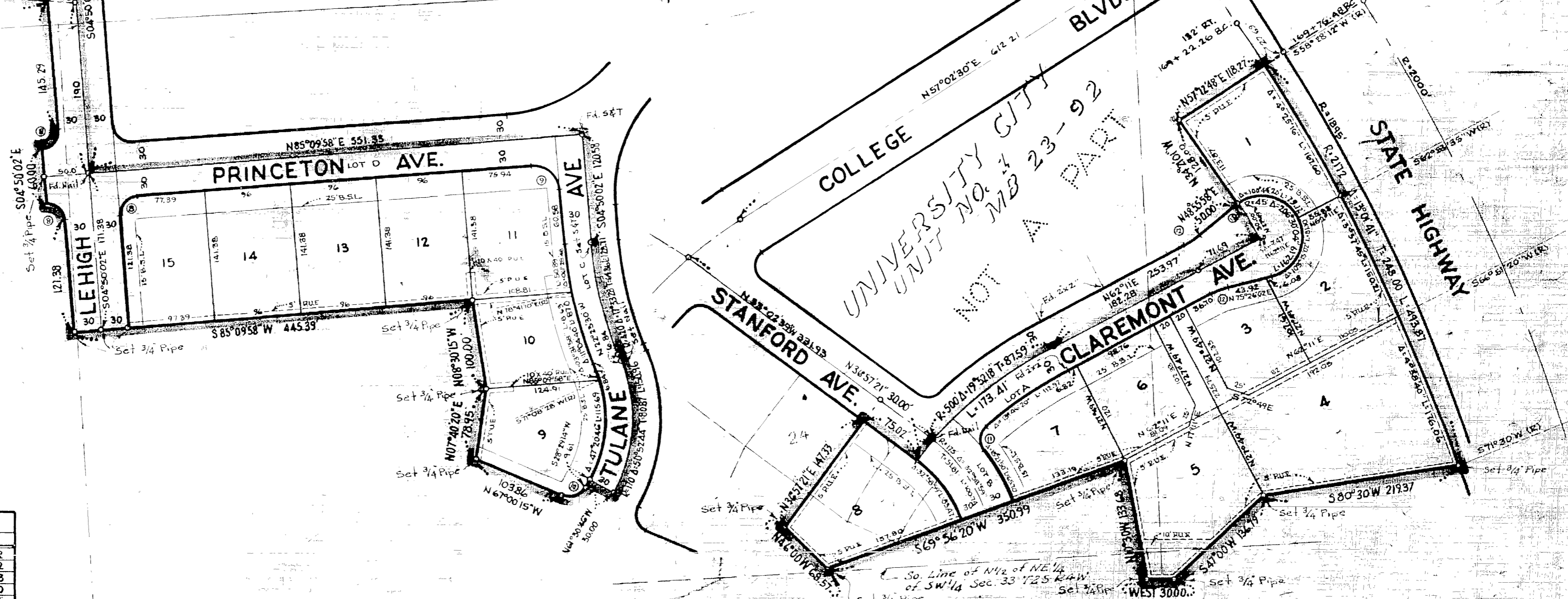

MB 33/44

MB 33/44

MB 33/44