

36/40

FILED
JAN 19 1959
JACK A. WILEY
W. W. Waterman

MASONIC GARDEN CRESTLAWN MEMORIAL PARK

A portion of Section 33, Township 2 South, Range 6 West, according to sectionalized survey of the Rancho La Sierra Sepulveda, as shown in Map Book 6, page 70, Records of Riverside County, California.

Filed at 11:05 AM
By W. W. Waterman

MB 36/40

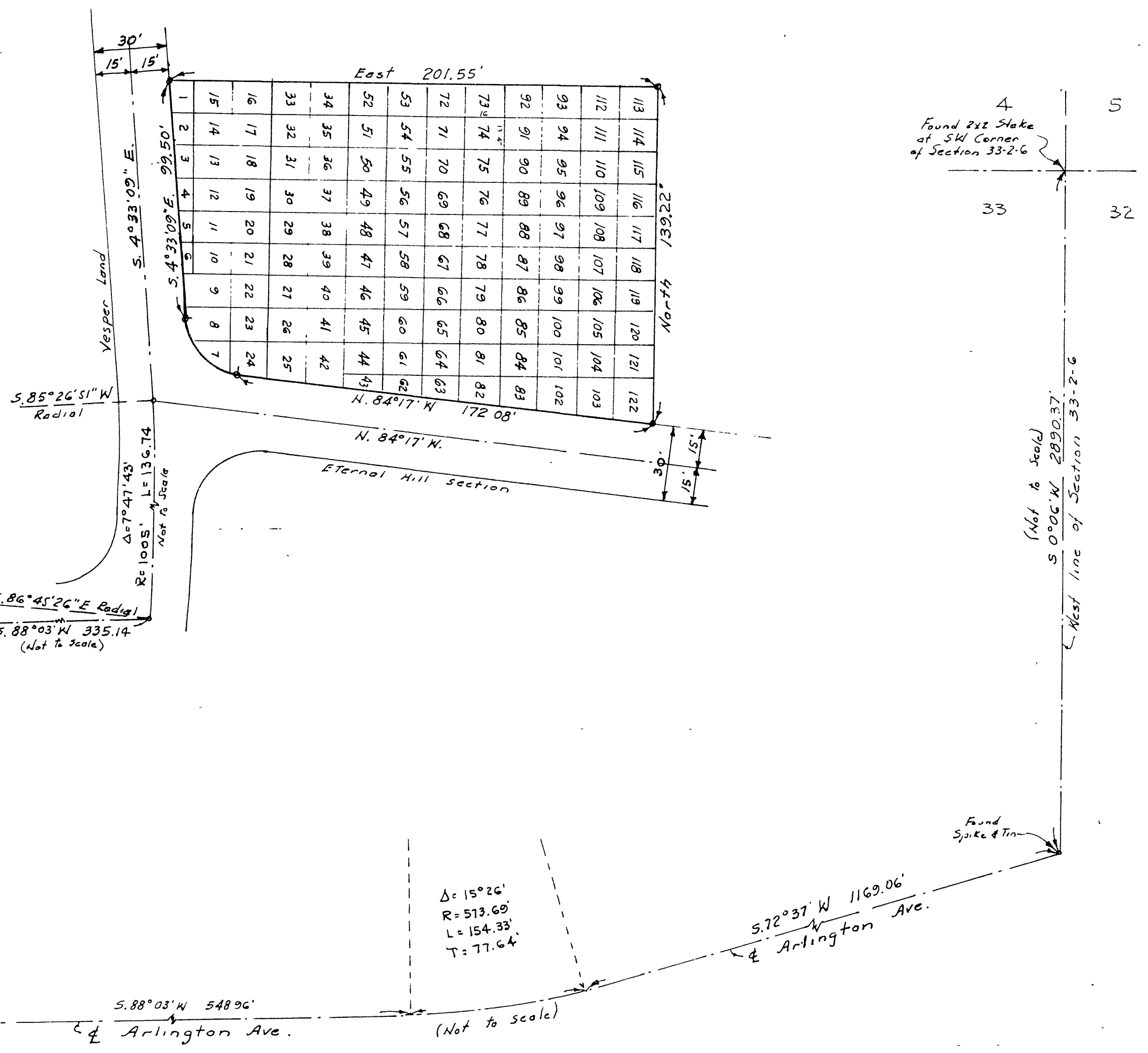

Scale 1" = 40'
 All interior lots are 13.4' x 16'
 Basis of Bearings
 Riverside County Road
 Map of Arlington Ave.

I, G. J. Griffin, hereby certify that I am a Licensed Surveyor of the State of California and that this map, consisting of 1 Sheet correctly represents a survey made under my supervision, November 1958, and that the survey is true and complete as hereon shown

G. J. Griffin
 L.S. #2393

We hereby certify that we are the owners of or have some right, title or interest in the land within the subdivision shown hereon, the annexed map consisting of one (1) sheet; that we are the only party whose consent is necessary to convey title to said land, and we hereby consent to making and filing of said subdivision and map as shown within the colored border line

CRESTLAWN MEMORIAL PARK ASS'N.
 a corporation
 by Ray A. Wiley President
 by W. W. Waterman Vice President

State of California } s.s.
 County of Riverside }
 On this 10th day of December 1958 before me, the undersigned, a Notary Public in and for said County and State, personally appeared Ray A. Wiley known to me to be the President, and Henry W. Waterman known to me to be the Vice-President of the corporation that executed the within instrument and they acknowledged to me that they executed the same.
 IN WITNESS WHEREOF, I have here unto set my hand and affixed my official seal the day and year in this certificate first above written.

Beverly J. Gronquist
 Notary Public in and for the County of
 Riverside, State of California
 My Commission Expires June 23, 1962