

37/91

AMENDED PLAT OF VESPERLAND CRESTLAWN MEMORIAL PARK

A portion of Section 33 Township 2 South, Range 6 West,
according to sectionalized survey of the Rancho La
Sierra Sepulveda, as shown in Map Book 6, page 70
Records of Riverside County, California

FILED

JUL 22 1959
Jack A. Ross
O a r e a t
Fee \$5.00
Filed at 8:10 PM
By Crestlawn Memorial
Park Association

MR 37/91

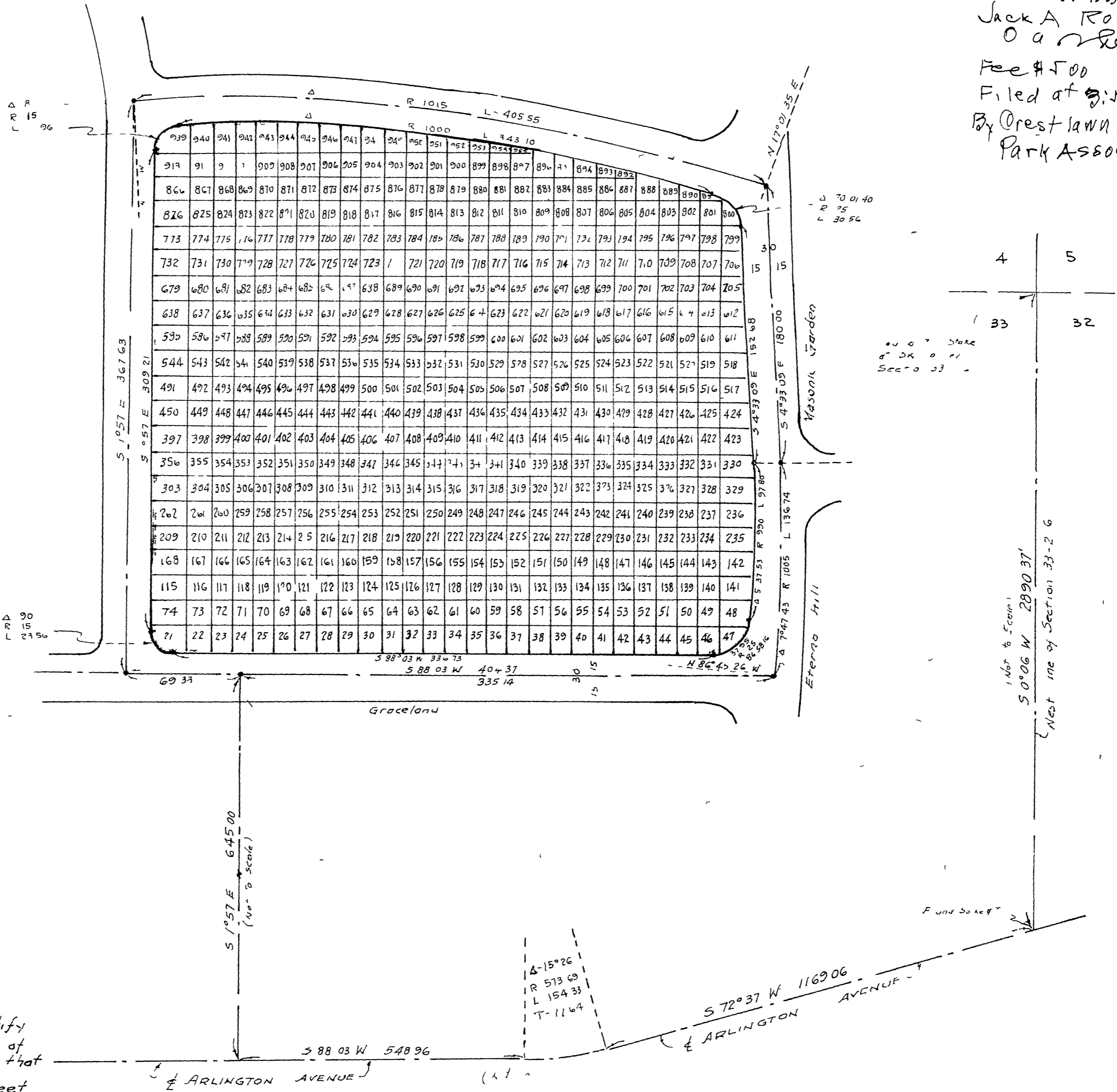

Scale - 1" = 60'

All interior lots are 13-4" x 16'

Basis of Bearings
Riverside County Road
Map of Arlington Ave

I, G J Griffin, hereby certify
I am a Licensed Surveyor of
the State of California and that
this map, consisting of 1 Sheet
correctly represents a survey
made under my supervision in
June 1959, and that the survey
is true and complete as hereon
shown

G J Griffin #2393

"This amended plat vacates lots 1 to 20, 75 to 114, 169 to 208,
263 to 302, 357 to 396, 451 to 490, 545 to 584, 639 to 678, 731 to 772,
827 to 865, and 914 to 938 inclusive of original Vesperland and said
change does not disturb the interred remains of any deceased person"

We hereby certify that we are the owners of or have some right,
title or interest in the land within the subdivision shown hereon, the
annexed map consisting of one (1) sheet, that we are the only party
whose consent is necessary to convey title to said land, and we
hereby consent to making and filing of said subdivision and map
as shown within the colored border line

CRESTLAWN MEMORIAL PARK ASS'N
a corporation

by Ray A. Wilcox President

by E W Mercer Assistant Secretary

State of California } 55
County of Riverside }

On this 17th day of June 1959 before me, the undersigned,
a Notary Public in and for said County, and State, personally
appeared Ray A. Wilcox known to me to be the President,
and E W Mercer known to me to be the Assistant Secretary
of the corporation that executed the within instrument and
they acknowledged to me that they executed the same
IN WITNESS WHEREOF, I have here onto set my hand and
affixed my official seal the day and year in this
certificate first above written

Benedict J. Bergquist
Notary Public in and for the County of
Riverside, State of California