

IN THE CITY OF RIVERSIDE, CALIFORNIA
PLAT O, DIVISION 2
 OF
OLIVEWOOD CEMETERY

FILED

MAY 11 1960
 Jack A. Ross
 Civil Engineer
 Fee \$5.00
 Filed at 3:30 P.M.
 By Q.W. Brown.

A SUBDIVISION OF A PORTION OF THE N.1/2
 OF THE N.W.1/4 OF THE S.W.1/4 OF SEC.35 T.2S.,R.5W.
 S.B.B.&M.

C. V. BROWN, JR.

CIVIL ENGINEER

NOTE
 All references to record courses and distances shown hereon refer as follows:-
 Record of Survey of Plat P recorded in Book 7 of Records of Survey at Page 84 thereof.
 Subdivision of Plat N recorded in Book 19 of Records of Survey at Page 52 thereof
 Survey of Plat R recorded in Book 9 of Records of Survey at Page 92 thereof; all Records of Riverside County, California.

DECLARATION OF DEDICATION OF PROPERTY TO CEMETARY PURPOSES

W. C. Evans, S. L. Adler and H. D. Hall as trustees of Olivewood Cemetery hereby certify and declare that the real property shown on the adjacent map is hereby dedicated exclusively to cemetery purposes, subject to all rules and regulations governing the said Olivewood Cemetery now in effect, and those hereafter adopted.
 The right and privilege at any time and from time to time, to resurvey, enlarge, diminish, plat and/or replat, alter in shape or size, or otherwise change any subdivision or part or portion thereof (including the right to modify and change the location road, drives and walkways) and to file an amended map or maps thereof, and to use the same for the erection of buildings, or for other purposes and uses connected with, incident or convenient to the care, preservation and preparation for the disposal or interment of human dead bodies, together with easements and rights of way over and through the real property shown in adjacent maps and the right and privilege of installing, maintaining and operating pipes, conduits, or drains for sprinklers, drainage, electric or communication lines, or for any other proper purposes are hereby expressly reserved.

Dated this 10th day of May 1960

[Signature]
 Trustee
[Signature]
 Trustee
[Signature]
 Trustee of Olivewood Cemetery

STATE OF CALIFORNIA } S.S.
 COUNTY OF RIVERSIDE }
 In this 10th day of May 1960 before me,
 Donald A. Ross, a Notary Public and for the County of Riverside, State of California, residing therein, duly commissioned and sworn, personally appeared S. L. ADLER, H. D. HALL and W. C. Evans, known to me to be the persons who executed the within instrument and they acknowledged to me that they executed the same as such Trustees.

In witness whereof I have hereunto set my hand and affixed my official seal on this day and year first above written.
[Signature]
 Notary Public and for the County of Riverside, State of California

I hereby certify that I am a registered civil engineer of the State of California and that this map consisting of one (1) sheet correctly represents a survey made under my supervision during May 1960 and that all the monuments shown hereon actually exist and their positions are correctly shown.

[Signature]
 Registered Civil Engineer No 7702

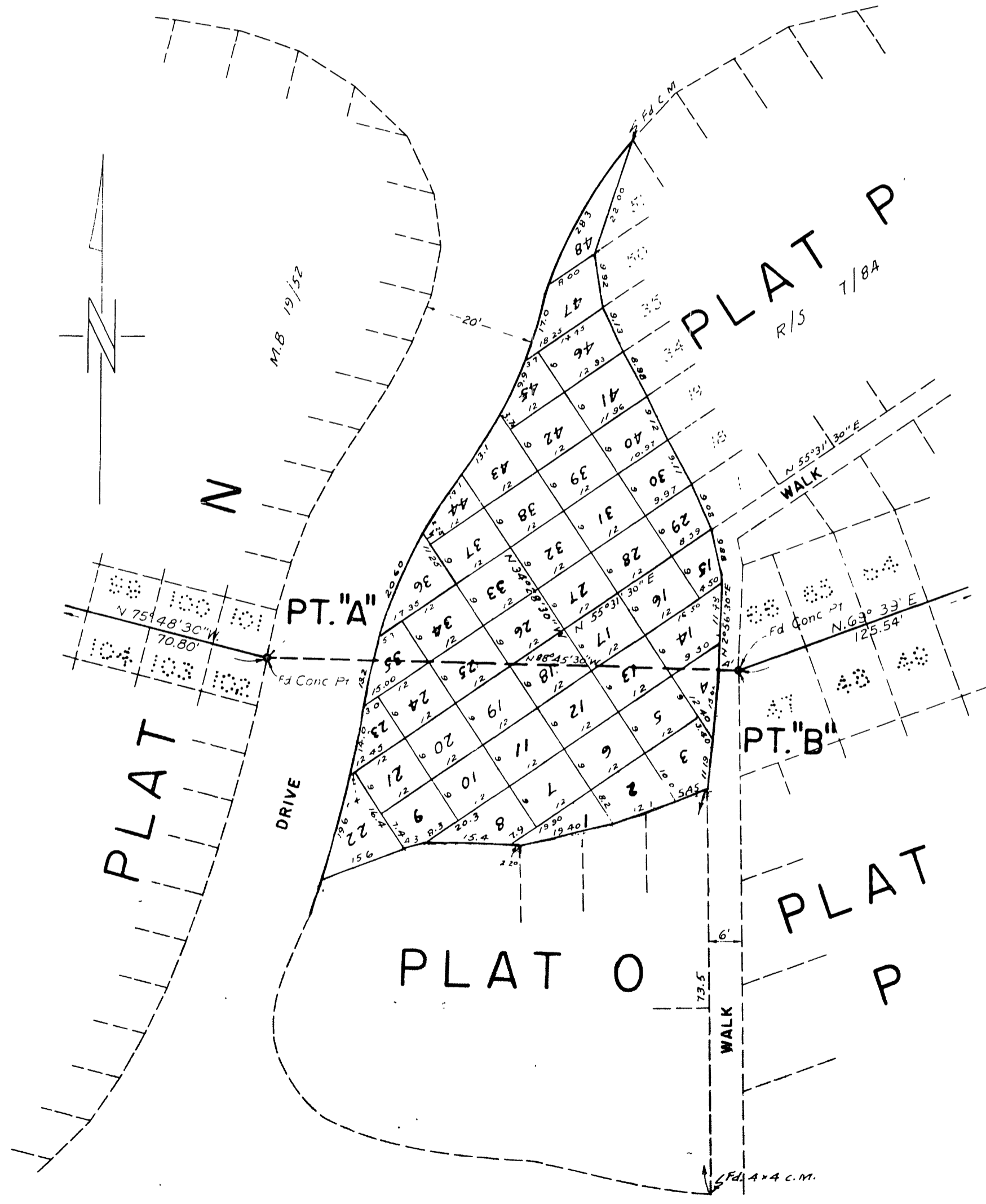

SCALE 1" = 20'

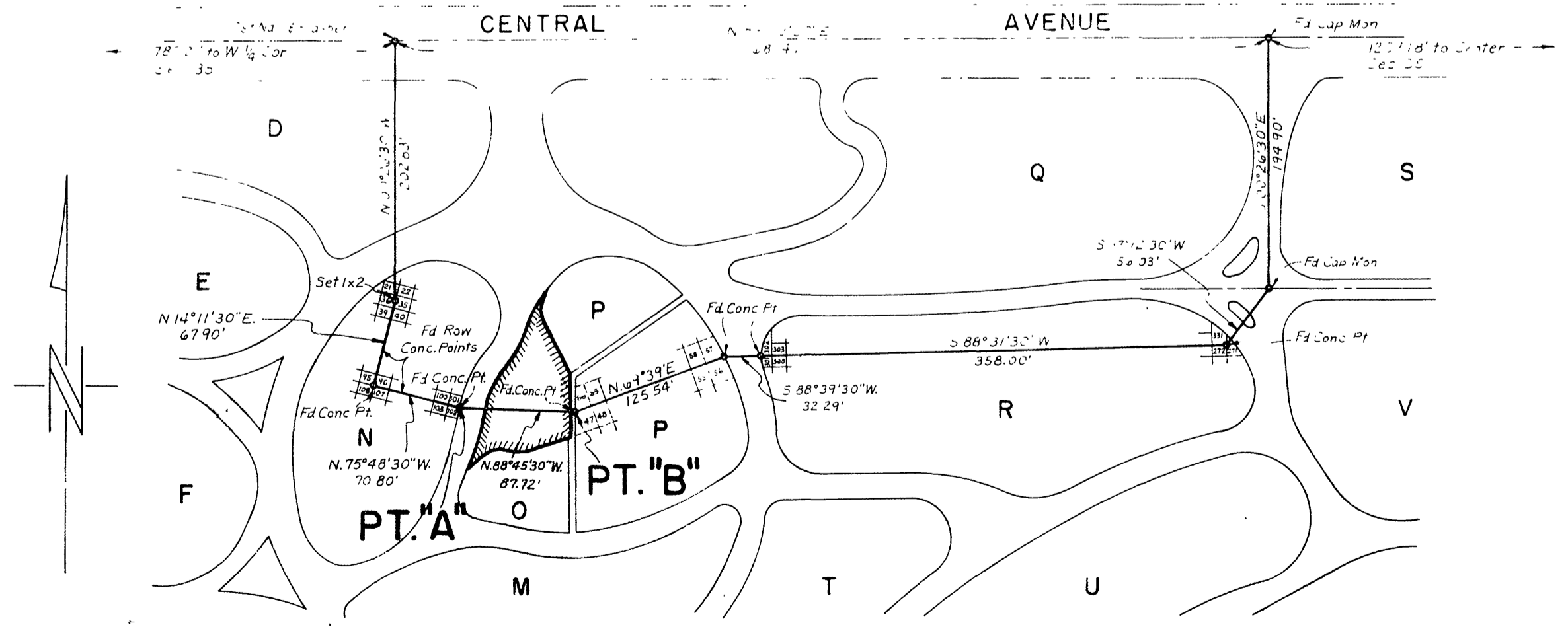

MARGINAL MAP
SCALE 1" = 100'

Area to be subdivided shown thus [hatched pattern]