

Declaration of Dedication of Property To Cemetary Purposes

W. C. Evans, S. L. Adler, and H. D. Hall as trustees of Olivewood Cemetary, certify and declare that the real property shown in the adjacent map is hereby dedicated exclusively to cemetary purposes, subject to all rules and regulations governing the said Olivewood Cemetary now in effect, and those hereafter adopted.

The right and privilege, at any time, and from time to time, to resurvey, enlarge, diminish, plat and/or replat, alter in shape or size, or otherwise change any subdivision or part or portion thereof, including the right to modify and change the location of roads, drives, and walkways, and to file an amended Map or Maps thereon, and to use the same for the erection of buildings or for other purposes and uses connected with, incident or convenient to the care, preservation and preparation for the disposal of the remains of human beings, together with easements and rights of way over and through the real property shown in adjacent maps and the right and privilege of installing, maintaining, and operating pipelines, or drains for sprinklers, drainage, electric or communication lines, or for any other proper purposes are hereby expressly reserved.

Dated this 10th day of MAY, 1960

[Signature]
Trustee

[Signature]
Trustee

[Signature]
Trustee of Olivewood Cemetary

STATE OF CALIFORNIA
COUNTY OF RIVERSIDE

On this 10th day of MAY, 1960 before me, the undersigned, a Notary Public in and for said County and State, personally appeared H. D. HALL, W. C. EVANS, & S. L. ADLER known to me to be the persons whose names are subscribed to the within instrument and acknowledged to me that they executed the same as trustees.

[Signature]
Notary Public in and for said County and State

I hereby certify that I am a Registered Civil Engineer of the State of California and that the map consisting of one sheet correctly represents a survey made under my supervision during April 1959, that all monuments shown thereon actually exist and their positions are correctly shown.

[Signature]
Registered Civil Engineer No 7702

CP Center Sec 35
T2S R5W - SBBM

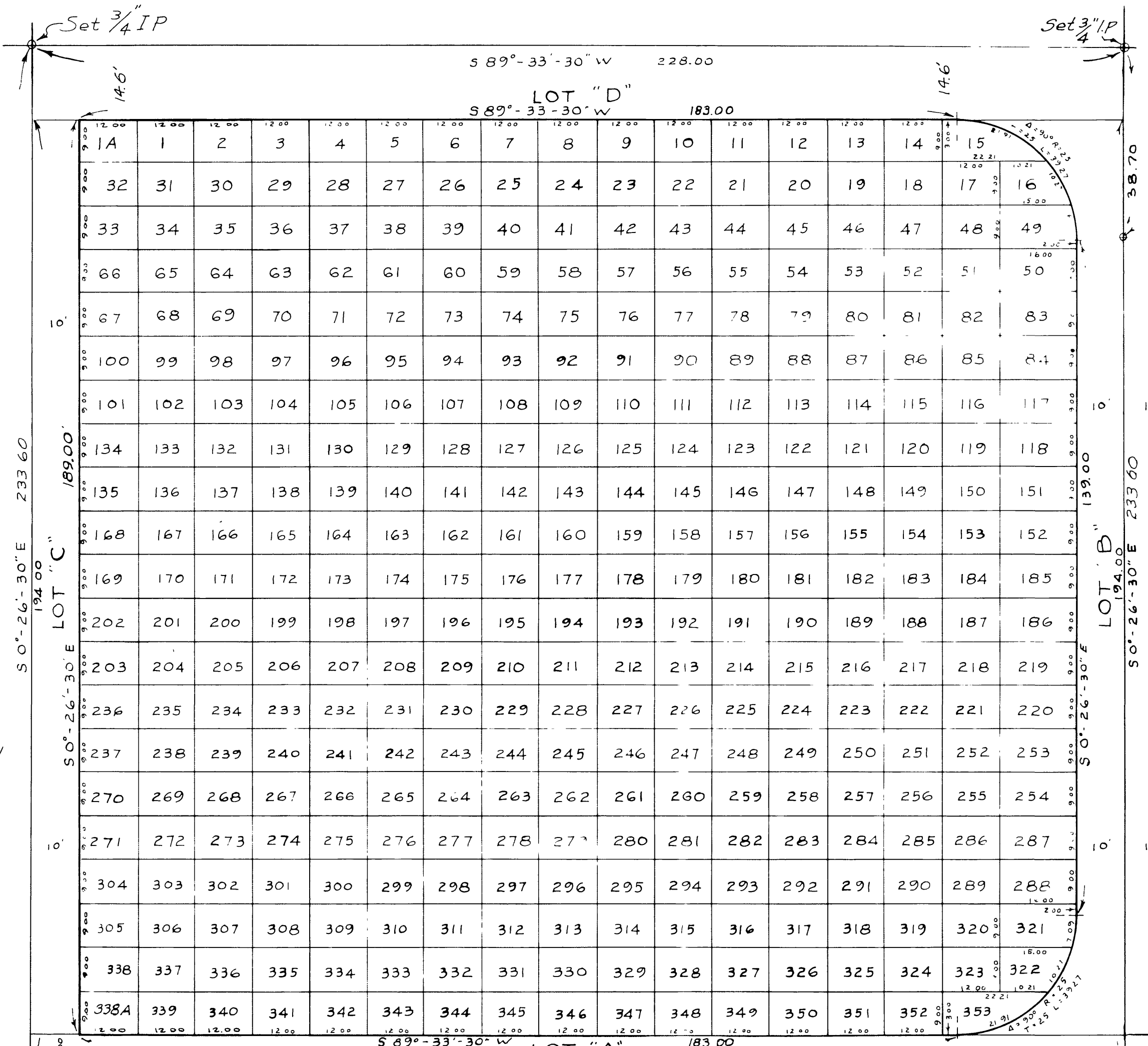

Set $\frac{3}{4}$ " I.P.
per M.B. 22/12

Set $\frac{3}{4}$ " I.P.
per M.B. 22/12

Set $\frac{3}{4}$ " I.P.
per M.B. 22/12

Set $\frac{3}{4}$ " I.P.
per M.B. 22/12

Set $\frac{3}{4}$ " I.P.
per M.B. 22/12

May 11, 1960
 Jack A. Ross
 District Clerk
 Fee \$15.00
 Filed at 9:00 AM
 City of Riverside

IN THE CITY OF RIVERSIDE
OLIVEWOOD CEMETERY
 BLOCK W

BEING A SUBDIVISION
 OF A PORTION OF
 SECTION 25,
 T2S, R5W
 SBBM

C V BROWN JR.
 CIVIL ENGINEER
 RIVERSIDE, CALIFORNIA

SCALE 1"=20' APRIL 1960

CENTRAL AVENUE

S 89°-33'-30" W 228.00

859.85 Rec. to Center Sec 35

Set $\frac{3}{4}$ " I.P.
per M.B. 22/12