

M.B.40/41

IN THE CITY OF RIVERSIDE

OLIVEWOOD CEMETERY BLOCK Z-Z

BEING A SUBDIVISION OF A PORTION OF SECTION 25, T2S, R5W, SBBM

SCALE 1"=20'

APRIL 1960

C.V BROWN JR.
CIVIL ENGINEER
RIVERSIDE, CALIFORNIA

FILED
JUN 22 1960
Jack A. Ross
County Clerk
Fee \$ 5.00
Filed at 3:15 P.M.

Declaration of Dedication of Property to Cemetery Purposes

W.C. Evans, S.L. Adler and H.D. Hall as trustees of Olivewood Cemetery hereby certify and declare that the real property shown in the adjacent map is hereby dedicated exclusively to cemetery purposes, subject to all rules and regulations governing the said Olivewood Cemetery now in effect, and those hereafter adopted.

The right and privilege at any time, and from time to time, to resurvey, enlarge, diminish, plat and/or replot, alter in shape or size, or otherwise change any subdivision or part or portion thereof (including the right to modify and change the location of roads, drives and walkways and to file an amended Map or Maps thereof, and to use the same for the erection of buildings, or for other purposes and uses connected with, incident or convenient to the care, preservation and preparation for the disposal or interment of human dead bodies, together with easements and rights of way over and through the real property shown in the adjacent maps and the right and privilege of installing, maintaining and operating pipelines, conduits, or drains for sprinklers, drainage, electric or communication lines, or for any other proper purposes are hereby expressly reserved.

Dated this 13th day of JUNE, 1960

W.C. Evans
Trustee
S.L. Adler
Trustee
H.D. Hall
Trustee of Olivewood Cemetery

STATE OF CALIFORNIA } S.S.
COUNTY OF RIVERSIDE }

On this 13th day of JUNE, 1960, before me, the undersigned, a Notary Public in and for said County and State, personally appeared H.D. Hall, W.C. Evans & S.L. Adler known to me to be the persons whose names are subscribed to the within instrument and acknowledged to me that they executed the same as trustees

Ronald R. Bohn
Notary Public in and for said County and State

Civil Engineers' Certificate

I hereby certify that I am a Registered Civil Engineer of the state of California and that this map consisting of one (1) sheet correctly represents a survey made under my supervision during JUNE, 1960; that all monuments shown hereon actually exist and their positions are correctly shown.

C.V. Brown Jr.
Registered Civil Engineer
No. 7702

Note: All pipes set or found are marked R.C.E. 7702

C.P. Center Sec 35
T2S, R5W-SBBM

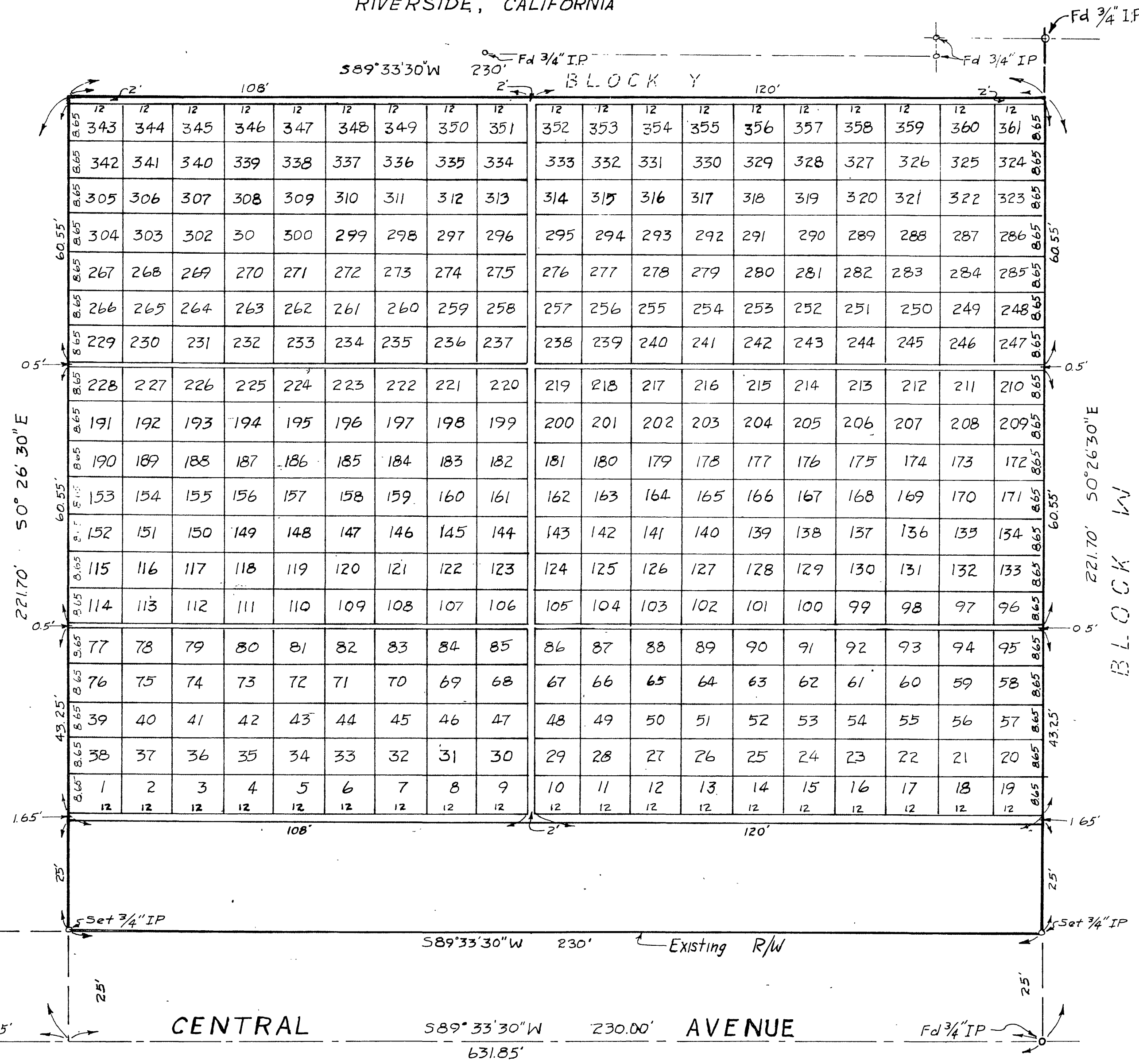

M.B. 40/41

No. 1 MB 40/41