

40/42

DECLARATION OF DEDICATION OF PROPERTY TO CEMETERY PURPOSES

W.C. EVANS, S.L. ADLER, AND H.D. HALL AS TRUSTEES OF OLIVEWOOD CEMETERY HEREBY CERTIFY AND DECLARE THAT THE REAL PROPERTY SHOWN IN THE ADJACENT MAP IS HEREBY DEDICATED EXCLUSIVELY TO CEMETERY PURPOSES, SUBJECT TO ALL RULES AND REGULATIONS GOVERNING THE SAID OLIVEWOOD CEMETERY NOW IN EFFECT AND THOSE HEREAFTER ADOPTED.

THE RIGHT AND PRIVILEGE AT ANY TIME, AND FROM TIME TO TIME TO RESURVEY ENLARGE, DIMINISH, PLAT AND/OR REPLAT, ALTER IN SHAPE AND SIZE OR OTHERWISE CHANGE ANY SUBDIVISION OR PART OR PORTION THEREOF (INCLUDING THE RIGHT) TO MODIFY AND CHANGE THE LOCATION OF ROADS, DRIVES AND WALKWAYS AND TO FILE A AMENDED MAP OR MAPS THEREOF, AND TO USE THE SAME FOR ERECTION OF BUILDINGS, OR FOR OTHER PURPOSES AND USES CONNECTED WITH, INCIDENT OR CONVENIENT TO THE CARE, PRESERVATION AND PREPARATION FOR THE DISPOSAL OR INTERMENT OF HUMAN DEAD BODIES, TOGETHER WITH EASEMENTS AND RIGHTS OF WAY OVER AND THROUGH THE REAL PROPERTY SHOWN IN THE ADJACENT MAP AND THE RIGHT AND PRIVILEGE OF INSTALLING, MAINTAINING, AND OPERATING PIPELINES, CONDUITS, OR DRAINS FOR SPRINKLERS, DRAINAGE, ELECTRIC OR COMMUNICATION LINES, OR FOR ANY OTHER PROPER PURPOSES ARE HEREBY EXPRESSLY RESERVED.

NOTE: ALL PIPES SET OR FOUND ARE MARKED R.C.E. 7702

DATED THIS 13TH DAY OF JUNE 1960

W.C. Evans
TRUSTEE

S.L. Adler
TRUSTEE

H.D. Hall
TRUSTEE OF OLIVEWOOD CEMETERY

CURVE DATA

- ① R=24'
A=90°
L=37.70'
T=24'
- ② R=25'
A=90°
L=39.27'
T=25'

FILED
JUN 22 1960
Jack A. Koss
O.D. Priest
Rec'd 5.00
Filed at 3:11 PM

IN THE CITY OF RIVERSIDE

OLIVEWOOD CEMETERY

BLOCK X

BEING A SUBDIVISION OF A PORTION OF SECTION 25 T2S R3W SBBM

STATE OF CALIFORNIA } SS
COUNTY OF RIVERSIDE }

ON THIS 13TH DAY OF JUNE 1960 BEFORE ME, THE UNDERSIGNED, A NOTARY PUBLIC, IN AND FOR SAID COUNTY AND STATE, PERSONALLY APPEARED H.D. HALL, W.C. EVANS, AND S.L. ADLER KNOWN TO ME TO BE THE PERSONS WHOSE NAMES ARE SUBSCRIBED TO THE WITHIN INSTRUMENT AND ACKNOWLEDGED TO ME THAT THEY EXECUTED THE SAME AS TRUSTEES.

Donald W. Brown
NOTARY PUBLIC IN AND FOR SAID COUNTY AND STATE

CIVIL ENGINEER'S CERTIFICATE

I HEREBY CERTIFY THAT I AM A REGISTERED CIVIL ENGINEER OF THE STATE OF CALIFORNIA AND THAT THIS MAP CONSISTING OF ONE (1) SHEET CORRECTLY REPRESENTS A SURVEY MADE UNDER MY SUPERVISION DURING JUNE 1960; THAT ALL MONUMENTS SHOWN HEREON ACTUALLY EXIST AND THEIR POSITIONS ARE CORRECTLY SHOWN.

C.V. Brown Jr
REGISTERED CIVIL ENGINEER
No. 7702

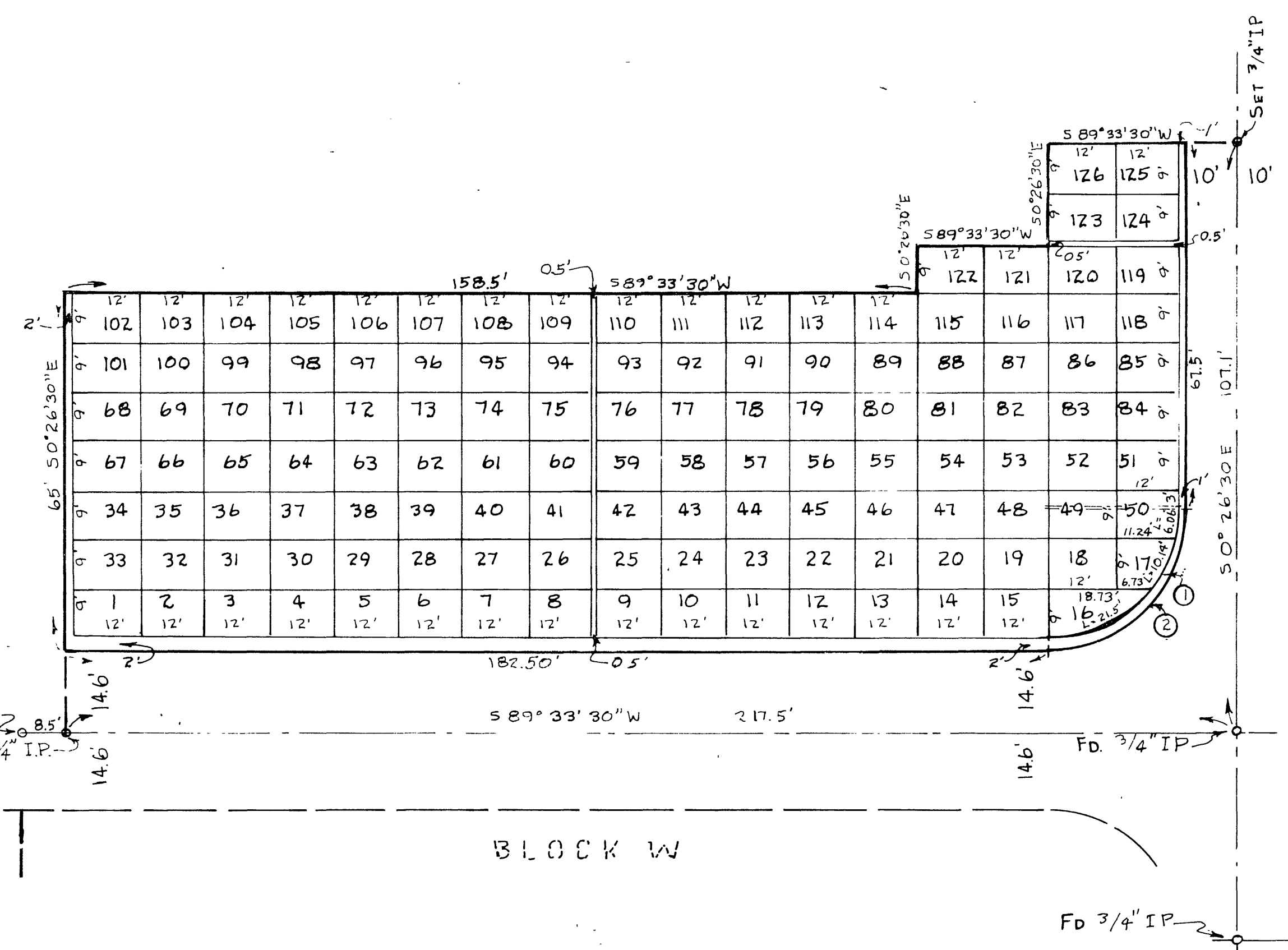

C.V. BROWN JR
CIVIL ENGINEER
RIVERSIDE, CALIFORNIA

SCALE 1"=20' MAY 1960

M.B. 40/42

M.B. 40/42

NO. 1 MB 40/42